SECOND SECTION

PUBLISHED IN GRENADA COUNTY, BY AND FOR GRENADA COUNTY PEOPLE, THUS, THE NAME

The Grenada County Weekly

VOLUME SIX — GRENADA, GRENADA COUNTY, MISS., THURSDAY, SEPTEMBER 17, 1942 — NUMBER EIGHT

Seen, Heard and Told

By The Editor

—V—

In Grenada, whose population in the normal times of 1940 was 5,700 plus, ONLY about 450 persons voted in the Senatorial election Tuesday. In Grenada county, containing about 24,000 persons, ONLY about 800 persons voted. In the light of that superlative indifference, the question, "Is Democracy worth saving," arises.

If people who received the right to vote in free elections do not exercise that right to any greater extent than the people of Grenada, Grenada County and the State of Mississippi exercised it, Mississippi might as well surrender its statehood and become a territory again.

Seriously, the indifference of the people as reflected in the small number of votes cast is alarming.

If this is an unusually sorry edition of the GCW, its sorriness can be accounted for by the fact that the old lady has been at Oxberry all the week, including Sunday, having our former country home moved to our own land. They too I have felt sorrier than usual.

For reasons best known to myself, I conclude that they must not feed Lem Boone and Orley Lilly much at home.

People of Oxberry may as well get ready to keep their stock up all the winter for, in my opinion, the government will not let cows, horses, mules and hogs run at large on the emergency landing field. We have had a stock law, which says that all stock must be kept up all the year but, by common consent, the law has always been ignored after crops were gathered.

The Mayor of Oxberry was out of pocket when I was down there Saturday.

Those who have ordered personal stationery from us for boys in the service think we are giving real stuff at real bargains.

Aint they sweet.

We nominate Mayor Proby for the official introducer for ALL candidates.

Investigate ALL rumors. Do not go off half cocked.

You will note from a legal advertisement appearing herein that a beer election will be held in this county early in November. We note that R. L. "Baby" Bingham left his tracks on the cash book, being a lamb returned to the fold.

The elastic in his red gallusses must have popped, for Gene Talmage was returned from the governor's office to civil life in Georgia last week. Good riddance of bad rubbish.

The court house looks real nice with its stately columns and all.

The cotton crop is being harvested very rapidlyy.

Avent McElwrath must have got hold of some seed money for he renewed his subscription last week. One dollar was an old "bo" dollar, made of silver.

Ed Lewis of Tie Plant was a recent visitor.

Personally it is a matter of supreme indifference to me how the beer election goes. Unless I change my mind, I do not expect to use any space, except paid for space, if any, on the issue.

Rev. Pat Easterling, who with his family is spending a vacation here at "home," made proper arrangements for the continued weekly visits of the GCW to his new home in Excelsior Springs, Mo.

Matt Cooley, mine host at Hotel de Jail, has enjoyed a good patronage, especially on the week-ends.

Mr. Meyers, who is getting up the rotogravure supplement for the GCW, is making nice progress with the edition. EVERYBODY should be represented in this edition which promises to be the BIGGEST edition ever sent out from Grenada and the FIRST edition of a Mississippi newspaper which contains a rotogravure section.

Dear Major Wade: do not forget to investigate that potential source of topping material I spoke to you of.

In spite of the headlines topping articles depicting MINOR victories, we are STILL losing this war.

Well, now that the election is over, everybody can get back to the essential things—the most essential one being the winning of the war.

Hurd Horton, we understand, has been shooting again. He must have thought Doxey was after him.

Local and Social Activities

Mrs. W. W. Whitaker, Society Editor, Phones 83 and 747

AMERICAN LEGION AUXILIARY

American Legion Auxiliary met in the home of Mrs. McCorkle for the 1st meeting of the Fall. Mrs. McCorkle, the president preside over the business meeting. Mrs. Penn led the pledge of allegiance to the flag. Mrs. Griffin said a prayer. Mrs. McCorkle made a report of the State meeting to which she went as a delegate. Cookies, cokes and orange juice were the refreshments.

Mrs. John Bradley entertained her bridge club Friday afternoon. Mrs. Ben Kavanaugh and Mrs. Kuhne were the guests who enjoyed the games with the two tables of members. Fall flowers adorned the living room. Cokes and sandwiches were served the guests.

Miss Dorothy Talbert left Monday for Belhaven College where she will major in music.

The girls from Grenada who left Monday to attend Millsaps College in Jackson are: Miss Anne Odom, Miss Pearl Martindale and Miss Frances Herring. All are members of the Freshman class.

First Lieutenant James Hudson, of the Coast Guard Artillery visited his mother, Mrs. H. J. Thiel, from Monday through Friday, while on leave.

Major and Mrs. A. M. McCoy have arrived in Grenada. Major McCoy will be Camp Quartermaster at Camp McCain.

We note with pleasure that he is Corporal Wade H. Rice now. Congratulations, Corp.

An Pressgrove of Uncle Sam's Air Force on the West Coast is visiting homefolks.

Bill Cunningham, a soldier who is stationed in a camp in North Carolina, has returned to his station after visiting his folks at Oxberry and Holcomb.

William Wright is spending a short vacation in the Crescent City.

Griffis Meek, who has been at home with his parents about ten days while recuperating from an attack of malaria, has returned to his duties at Baton Rouge, La.

Sgt. Whyte Whitaker, Jr. of Camp Hood, surprised his parents and friends with a visit commencing early Tuesday morning.

Mr. and Mrs. Vassar Dubard, Miss Marian Dubard and Mrs. Walton Lipscomb accompanied Miss Etoile Dubard to Robstown, Texas, where the latter will teach this session. While in Texas, the party visited a number of cities including Granger, where Mrs. Dubard's people live and where she owns a farm.

Vasar Dubard, Jr., who received his commission as Ensign at Annapolis on September 8, was able to spend a few hours with his parents and kinsfolks after coming via plane to Memphis where he was met by his parents and brothers. He left Monday morning for a point in Florida where he will be stationed for the present.

Mr. E. L. Atkinson, of Jackson, was in Grenada Tuesday visiting friends and relatives.

Sidney Pate, of New Orleans, La., visited his aunt, Mrs. R. L. Vandiver the past week. While here he visited in the home of Mr. and Mrs. Frederick Pailey, of Torrance.

John Ed Carpenter, who is in training in the Air Corps was transferred from Fort Worth, Texas to Santa Barbara, California.

Misses Camilla Smith and Kathleen Carlisle left Monday, September 6 for Wood Junior College at Mathiston, Miss., where they will be in the sophomore class.

Mr. and Mrs. Guy Biggers are to leave soon for Greenville where they will live.

Mrs. W. E. Jackson and daughter, Mrs. Walter Garner spent several days in Memphis last week.

Mr. and Mrs. Julian Lockett, Mrs. C. E. Lockett and Miss Ruby Lockett spent Thursday and Friday of last week in Jackson visiting friends.

Miss Ruby Lockett, of Memphis, spent last week in the Lockett home.

Mr. and Mrs. R. L. Bingham and Mr. and Mrs. Milton Waldrup and the latter's son, Sambo, left Wednesday morning for a trip to New Orleans and other points on the coast.

JUCHHEIM-HEMPHILL

Mr. J. L. Hemphill, of Sweatman, Miss., announces the marriage of his daughter, Jane, to Cadet Max Juchheim of Dorr Field, Arcadia, Fla. The ceremony took place in Prattsville, Alabama on Saturday, September 5th.

Mrs. Juchheim was graduated from Alva High School and has been employed in Grenada for the past seven months.

Cadet Juchheim, son of Mr. and Mrs. A. M. Juchheim, of Grenada, was graduated from Grenada High School and attended Sunflower Junior College at Moorhead, Miss.

Mrs. Grady Covington, of Lynchburg, Va., spent Sunday with Mrs. Elise Lockett.

Lt. Lawrence Allison, of Portsmouth, Va., is home on furlough for several days.

Miss Helen Rose has returned to Jackson to resume her duties as English teacher in Bailey Junior High School.

Miss Helen Horton, daughter of Mr. and Mrs. L. P. Horton returned to Belhaven College in Jackson almost a week earlier than the other students as she is business manager for the college annual.

Miss Gene Marders, who is President of the Student Body at Belhaven College left on Saturday to resume her studies as a member of the Senior Class.

Mrs. Tommie Rose, Jr., visited her husband, Mr. Rose in Summitt, Miss., Thursday through Monday. Mr. Rose is in training at Southwestern Flying School.

Miss Marian Dubard left Friday for Aberdeen where she is a member of the Aberdeen School faculty.

THE STATE OF MISSISSIPPI.

To Tom Bailey, Jr., whose address is 907½ Greenwood Street, Tulsa, Oklahoma:

You are summoned to appear before the Chancery Court of the County of Grenada in said State, on the second Monday of October, A. D. 1942, to defend suit No. 5573 in said court of Victoria Bailey, wherein you are a defendant.

This 4th day of September, A. D. 1942.

J. P. PRESSGROVE, Clerk.

9-10, 17, 24-6tw.

THE STATE OF MISSISSIPPI

To Carolyne Kincaid:

You are summoned to appear before the Chancery Court of the County of Grenada in said state on the Third Monday of October, A. D., 1942 to defend the suit No. 5765 in said court of Eddie Kincaid wherein you are a defendant.

This the 27th day of August, A. D., 1942.

J. P. PRESSGROVE, Clerk

9-3, 10, 17—6tw

THE STATE OF MISSISSIPPI.

To: Seveda Miller, whose address is R. F. D. Rector, Arkansas:

You are summoned to appear before the Chancery Court of the County of Grenada in said state, on the second Monday of October, A. D. 1942 to defend the suit No. 5571 in said court of Troy Lester Miller wherein you are a defendant.

This 31st day of August, A. D. 1942.

J. P. Pressgrove, Clerk.

9-3, 10, 17-71w.

Why not send that Soldier your PICTURE He wants one badly

SPURRIER STUDIO

First Street — Grenada, Miss

A grade and size for every need Alabama TRUCK Coals

High grade Red Ash Coals, Kentucky Coals and Coke by Rail

Call 10 for COAL

Call us today and SAVE

Whitaker Coal Co.

Phone 10 — Third Stt.

WARM MORNING Coal Heaters (Burns Longer—Less Firing)

Everything You Need!

You may not be able to build completely new structures at this time, but there's no law to prevent you from making repairs on your home or on farm buildings.

LOCKETT LUMBER COMPANY

PHONE 24

MAKE

Fewer Calls

EVERY DAY

In wartime, war needs must have right-of-way. This includes fast telephone service for war agencies and industries producing war weapons.

To provide this service, long distance and local telephone lines, now crowded with the greatest volume of calls in history, must be kept clear of non-essential messages. Ordinary peacetime uses of the telephone must yield right-of-way to war business.

If times were normal, we would build facilities to handle this growing volume of calls, but today, materials needed for telephone construction are going to war—where all of us are glad to have them go.

Therefore we are asking telephone users to make fewer long distance and local calls so as to help keep telephone lines clear for vital war calls.

How You Can Help

Long Distance Calls

Make only the most necessary long distance calls.

Place your calls before 9 a. m.; between noon and 2 p. m.; 5 and 7 p. m.; or after 9 p. m.

Stay near your telephone after you have placed your call.

Plan what you want to say to make your conversation as brief as possible.

Whenever possible, call by number.

Local Calls

Use your telephone sparingly—avoid unnecessary calls.

Be sure to replace your receiver on the hook.

Look up numbers you are not sure of and help avoid the calling of wrong numbers.

Make your conversations brief.

Caution your servants against needless use of the telephone.

SOUTHERN BELL TELEPHONE AND TELEGRAPH COMPANY

INCORPORATED

what is America fighting for?

Freedom of Education!

(One of the Essentials of a Democracy)

Of all of the essentials of a Democracy one of the most important is the right of every boy and girl to an education—untainted and untrammeled.

In the good old U. S. A. no one is denied the advantages of knowledge; the opportunity to explore the wide horizons of the sciences, the arts, the crafts—all the subjects that make for a strong, intelligent citizenship and a fuller life.

Can this freedom work? It has since 1776!

Today, Americans are the most literate people in the world—enjoying the world's highest standard of living, thanks to education, sacrifice, individual enterprise, the will to work, and full confidence in the fairness of one's neighbor.

That's what America is fighting for. With these incentives we cannot fail.

The complete series of advertisements on "Essentials of Democracy" is available in booklet form on request.

★ ★ ★

Mississippi Power & Light Co.

A BUSINESS MANAGED MISSISSIPPI INDUSTRY

★ BUY WAR BONDS AND STAMPS REGULARLY ★

Dogs of War

Long a figure of speech, "dogs of war" has a real meaning, for Uncle Sam is drafting a K-9 corps for war duty. The army has called for two hundred dogs to be trained as the nucleus of a much larger corps, which will be used to guard food depots and other war establishments, accompanied, of course, by the usual human sentries.

Why a dog, you may ask, if there is already a sentry on the job? Well, a saboteur, for instance, might easily succeed in hiding himself from the human sentry in an isolated spot. But he would have a more difficult time fooling the keen sense of smell possessed by a dog.

Dogs for Defense, Inc., is the organization recruiting dogs for Uncle Sam. Rigid requirements are laid down for canine candidates for the corps. Such dogs as Dalmatians, Dobermanns, Afghans, and German or Belgian shepherds are the ideal types.

These photos show you the training of the first few dogs to be drafted for service in this war. Photos were made in New Jersey, where soldiers from Fort Hancock gave them their first taste of army life.

In other countries dogs have been used in war for years. Russia has an army of 50,000 dogs; Germany is believed to have a canine corps numbering 100,000; France used to have a big dog army, employing dogs even for hauling light guns.

At left, "Hans" learns to look where the finger points. If he misses anything with his eyes his nose will pick it up.

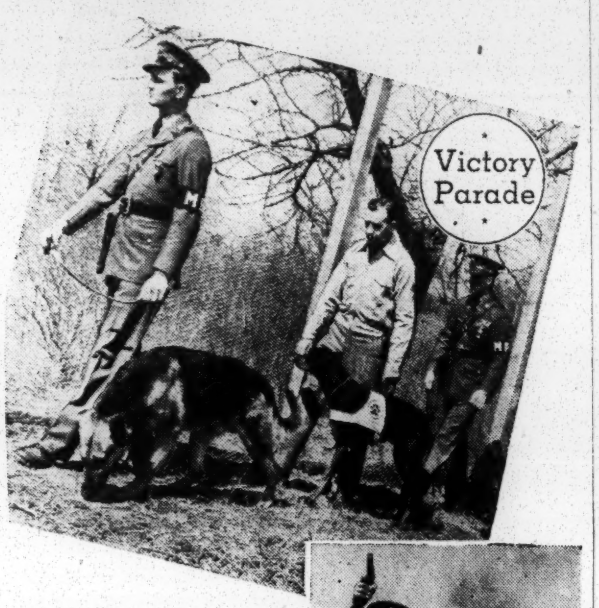

ON PARADE . . . The dogs are exercised and walked many times over the "beat" they are expected to patrol, as shown in the picture above. They learn that men in uniform have a right to be on this "beat," but others have not. So when on night duty the dogs are right on their toes for unauthorized prowlers.

Right: An Afghan and a German shepherd are learning to stand fast under fire here. The soldiers blaze away with their pistols while the dogs are kept in leash.

ROOKIE SQUAD . . . A captain and three military policemen are shown with four canine recruits. The dog second from the right is unfamiliar to most Americans. It is an Afghan, a real aristocrat of dogdom.

Dog serving French poilus in trench on "Western front" before France fell.

Worm-Eater

By VIVIAN HAYES

McClure Syndicate—WNU Features.

FROM the moment Lucia Furbush married Allan Cartright, Allan had made a determined effort to induce Lucia to "live down" the Furbushes, and "live up" to the Cartrights. Not but what the Furbushes were nice enough people, but they were a red-blooded lot, and the Cartright blood was a very high-test indigo.

Lucia went Cartright to a gratifying extent, but at the birth of her son she reverted to Furbush long enough to insist upon the baby's being christened John Furbush Jr., thus perpetuating the name of his maternal grandfather.

When Allan Cartright died a few years later, folks remarked that it was a mercy he was taken before he'd had a chance to run through all the money Lucia's Pa had left her. They added that it was a pity she hadn't married Jack Ward, instead—and opined that Lucia thought so, too.

"Oh, dear," sighed Mrs. Tucker, an old neighbor, "to think that Lucia's uncle Dan Furbush is a rich man, too. If only he and Lucia's Pa hadn't had that silly quarrel. John Furbush called Dan a WORM for bein' talked into buyin' a gold-mine, and Dan says to John: 'I'll never forgive you 'til you eat your words! I'm goin' to make a fortune out o' that mine,' he says."

He wrote five years later, just before Lucia's Pa died, and he says: "Well, John, there really was gold in that hole in the ground, and I'm ready to pass you a few nuggets when you write me you're ready to eat that worm. P.S. I call my mine the **Wormine.**"

"No sign of an address, and the post-mark so blurred no one could make it out. Lucia's Pa allowed Dan had left out the address a-purpose to see if his brother had guts enough to trace him from the post-mark. Dan was a great admirer of guts and that's why the 'worm' John slung at him hit him so. He never wrote again, and here's Lucia, a widow, with precious little cash, yet havin' to keep up appearances, as befittin' a Cartright. Wish Dan could see how much John Jr. resembles him—the spittin' image!"

The "spittin' image" was at that moment sprawled sullenly across the ancestral door steps.

"Aw, Ma," he wailed, "I tell ya' I GOTTER be in the circus over at Simpy's barn. I'm one of the freaks. They can't give no sideshow without me. I gotta—"

"That will do," interrupted the departing Mrs. Cartright with finality, "remember, you are not to leave the yard."

• • •

Upon her return late that afternoon, Mrs. Cartright became conscious of a raucous voice in the side yard.

A clothes-line had been strung across the yard. From it fluttered lurid sideshow banners.

Upon a shaky "bally-ho" stand, Simpy, in his father's tuxedo, was proclaiming through a megaphone, "Step up closer, lay-deez and gentulmun."

In addition to the children the free show had attracted one grown-up, a big, bronzed man, who leaned against an apple-tree, grinning broadly.

"Now, lay-deez and gentulmun," intoned Simpy, "I will next introduce to your NO-tice, Perfessor Tatoosky, the celebrated, tattooed worm-eater from the wild jungles of the Amazon RIV-ah—Tubby, quit leanin' against this platform—Perfessor Tattoosky, lay-deez and gentulmun, eats nothing but WORRUMS—writhing, twisting, squirming WORRUMS! And to prove it to you, lay-deez and gentulmun, Perfessor Tattosky will posi-TIVE-ly perform for your amusement.

A loin-clothed figure scrambled onto the stage. His blackened body was lavishly adorned with vivid splotches of paint. Chanting an incantation the "perfessor" threw back the lid of a lacquer jewel-box.

The black fingers drew out a long, twisting worm. The Amazonian tilted back his head, opened his mouth and before his audience's very eyes, did, all too truly, swallow it!

Simultaneously life returned to Mrs. Cartright's palsied limbs. Screeching, she ran toward the platform. It collapsed with a crash.

A strong hand gripped her shoulder.

"Keep your shirt on, Lucia," chuckled the big man, kissing her squarely on the mouth. "A nice way to greet your Uncle Dan! Well, Lucia, I said John Furbush ain't done it! The sins of the grandfathers, eh, Lucia? Ho! Ho! That kid's a real boy, thank the Lord. Shake, Pardner! How'd you and your Ma like to make me a visit out to my ranch?"

That night a familiar cat-call summoned Simpy to his bedroom window.

"Hey, Simpy," called a guarded voice, "you c'n spend the rest of vacation with me on my Uncle Dan's ranch if ya folks will let ya.

"Say, Simpy," the voice became a cautious whisper, "don't ever tell my Uncle Dan that the worm I ate was only a stretched out piece of choc'lit caramel."

PATTERNS
SEWING CIRCLE

IT IS a simple design which always looks best. That's why you'll admire and approve this cunning frock every time you see your little girl wearing it. The raised skirt line achieves a smooth effect through the waist which emphasizes the perky flare of the skirt and, is becoming to slim and chubby figures alike!

• • •

Barbara Bell Pattern No. 1633 is designed for sizes 4, 6, 8, 10 and 12 years. Size 6 years requires 1⅞ yards 35-inch material. ⅜ yard contrast for collar and 1½ yards ric-rac edging to trim.

Smooth Princess Frock

AS EVERY junior girl knows, there is no style more flattering than the princess frock, which is presented in an unusually decorative version in today's pattern, No. 1626-B. The slimming long lines are emphasized by smart ric-rac braid—or a lacy edging, which will be as gay as a garden in the breeze on a printed pique, printed linen or printed lawn!

Gathers at the waist nip the frock snugly at this narrow point—so that the smooth fit here contrasts sharply with the full, flaring wide-at-the-hemline skirt! A becoming low neck is shaped by the center panel which may be button or bow trimmed at the top!

• • •

Barbara Bell Pattern No. 1626-B is designed for sizes 11, 13, 15, 17 and 19. Corresponding bust measurements 29, 31, 33, 35 and 37. Size 13 (31) requires, with short sleeves, 4½ yards 39-inch material; 5¼ yards braid or edging.

Send your order to:

SEWING CIRCLE PATTERN DEPT.
Room 1116
211 West Wacker Dr. Chicago

Enclose 20 cents in coins for each pattern desired.

Pattern No. ..... Size.....

Name .....

Address .....

ASK ME ANOTHER?
A General Quiz

The Questions

1. Of how many states is the Mississippi river a boundary?
2. How long has Peru been an independent nation?
3. What type of instrument is the ancient lute?
4. What color has the small silk threads in American currency?
5. How many shots make up a round of ammunition?
6. What were the last words of Socrates?

The Answers

1. Ten: Minnesota, Wisconsin, Illinois, Iowa, Kentucky, Missouri, Tennessee, Arkansas, Louisiana, Mississippi.
2. Since 1821.
3. Stringed instrument.
4. Red and blue.
5. One shot discharged by each soldier, gun or cannon of a command.
6. "I owe a cock to Asclepius; do not forget to pay it."

How to stump your friends: Ask them what is the first bugle call of the day in the Army. It's ten to one they'll say "Reveille." They'll be wrong. It's "First Call." Most of your friends know, though, that the cigarette that gets first call with Army men is Camel. And Camel is the favorite with men in all branches of the service — Navy, Marines, Coast Guard, too. (Based on actual sales records from service men's stores.) And a carton of Camels is their favorite gift. Local dealers are featuring Camel cartons for service men now.—Adv.

CLASSIFIED DEPARTMENT

STOVE REPAIRS

REPAIRS For Stoves and Oil Stoves—Ranges and Boilers—Furnace Water Heaters. Every Kind and Make at

A. G. BRAUER SUPPLY COMPANY ST. LOUIS - MO.

ASK YOUR DEALER OR WRITE US

Shouldered Arms

Rifles are carried on the right shoulder by the soldiers of the United States, Soviet Russia, China, Eire, France, Italy and Japan; and on the left shoulder by the soldiers of the British Empire, Spain and Germany.

For Headaches, for Minor Aches and for those periodic pains have you tried **ACQUIN TABLETS?** Only 25c. At all good Drug Stores.—Adv.

NO ASPIRIN FASTER than genuine, pure St. Joseph Aspirin. World's largest seller at 10¢. None safer, none surer. Demand St. Joseph Aspirin.

J. Fuller Pep

By JERRY LINK

Talkin' to a fellow the other day, I couldn't help thinkin' that lots of folks claim they have an open mind when the fact o' the matter is it's only vacant.

Which reminds me that if you really think straight about vitamins, you'll see why I keep tellin' folks about KELLOGG'S PEP. An' that's because this swell cereal is extra-rich in the two vitamins most often short in ordinary meals—B, and D. And believe me, PEP is a mighty slick-tasting cereal. Why don't you try it tomorrow?

Kellogg's Pep

A delicious cereal that supplies per serving (1 oz.): the full minimum daily need of vitamin D; 1/4 the daily need of vitamin B1.

Balance Your Budget With SAPO Elixir Cleaning Fluid

Cleaning bills can be kept down to a minimum by using Sapo Elixir Cleaning Fluid. For removing spots—it acts quickly, is odorless, and easy to use.

It's good economy to keep a bottle of Sapo Elixir on the clothes shelf. At all druggists.

SKIN IRRITATIONS OF EXTERNAL CAUSE

acne pimples, bumps (blackheads), and ugly broken-out skin. Millions relieve miseries with simple home treatment. Goes to work at once. Direct action aids healing by killing germs it touches. Use Black and White Ointment only as directed. 10c, 25c, 50c sizes. 25 years success. Money-back guarantee. ℞ Vital in cleansing is good soap. Enjoy famous Black and White Skin Soap daily.

It's no fun to have MALARIA!

TAKE WINTERSMITH'S TONIC Trusted for 74 Years!

"MELLOW GOODNESS in 'MAKIN'S' SMOKES!"
Earl H. Clayton
HERE WE GO FOR SOME RICH-TASTING SMOKING WITHOUT THE BITE. NO OTHER TOBACCO LIKE PRINCE ALBERT— AND FOR SPEED ROLLIN', TOO. NO SPILLING OR BUNCHING. EVERY ONE SMOOTH, FULL, FIRM! IN PIPES, TOO
70
fine roll-your-own cigarettes in every handy pocket can of Prince Albert
PRINCE ALBERT
CRIMP CUT

In recent laboratory "smoking bowl" tests, Prince Albert burned

86 DEGREES COOLER

than the average of the 30 other of the largest-selling brands tested . . . coolest of *all!*

PRINCE ALBERT

THE NATIONAL JOY SMOKE

ON THE HOME FRONT
With RUTH WYETH SPEARS

THESE curtains were made of the long pieces of good material from each side of a pair of sheets that were worn in the center. They were dyed a soft cream; then wide strips of gingham and narrow ones of prepared bias trimming were stitched in place to make stripes. The chart shows the colors used and also gives the

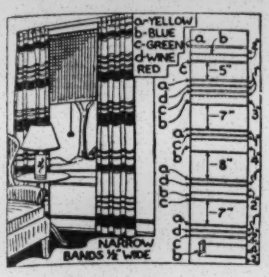

widths and spacing of stripes. In case you should want to use short lengths of goods for the foundation part, stitch these together with seams on the right side; then place contrasting strips over joinings. Colors used should repeat the colors in rugs, pictures, books or bric-a-brac.

• • •

NOTE: The above idea was taken from BOOK 8 of the series of 10-cent booklets which Mrs. Spears has prepared for readers. BOOK 8 also contains several suggestions for fixing up a kitchen; ways to remodel closets and various household conveniences. Send your order to:

MRS. RUTH WYETH SPEARS
Bedford Hills New York
Drawer 10

Enclose 10 cents for Book 8.

Name.....

Address.....

RHEUMATIC PAIN
Need not Spoil your Day—Get after it Now
Don't put off getting C-2223 to relieve pain of muscular rheumatism and other rheumatic pains. Buy C-2223 today. 60c, $1, everywhere. Use only as directed. The purchase price refunded if you're not satisfied.

AWAY GO CORNS
Pain goes quick, corns speedily removed when you use thin, soothing, cushioning Dr. Scholl's Zino-pads. Try them!
Dr Scholl's Zino-pads

Kinds of Knowledge
Knowledge is of two kinds. We know a subject ourselves, or we know where we can find information upon it.—Samuel Johnson.

CHAFED SKIN
Raw, smarting surface relieved amazingly by the soothing medication of
RESINOL

GET BACK STRENGTH CHECK DIARRHEA
Foods, alcoholic drinks and even water often seem to tear your insides up by causing weakening diarrhea. Ease this miserable discomfort right now—quit running. Feel peppier, stronger. Use famous MISSISSIPPI CORDIAL—made from nature's own laboratory. Contains no narcotics or synthetic drugs. Never be without it—Get a bottle today. At all drug stores, 25c, family economy size 50c.
MISSISSIPPI CORDIAL

10¢ Buys you the MILLION DOLLAR SHAVE
SHELBY DOUBLE EDGE BLADES
sharper because they're one-third thinner.
DOUBLE OR SINGLE EDGE
4 for 10c
Manufactured and guaranteed by FEDERAL RAZOR BLADE CO., NEW YORK

Apologetic Compliments
A compliment is usually accompanied with a bow, as if to beg pardon for paying it.—J. C. Hare.

LET'S GET ACQUAINTED
IMAGINE—this giant assortment, for your own use, which should be enough to last you for a whole year or more!
50 genuine Aspirin Tablets
2 cakes Shaving Soap
1 bottle Liniment
1 jar Chest Rubbing Salve for relieving miseries of colds
1 bot. Corn Remover
12 C. C. Cathartic Tablets
2 ounces Tooth Paste
1 bot. Mercurochrome
1 bottle Nose and Throat Drops, to help clear away stuffiness of a head cold.
$1
TO MAKE IT EASY—tear out this ad—write your name and address on a separate sheet of paper—attach a dollar bill and mail to us for this Head-to-Foot assortment, prepaid—nothing more to pay. OR . . . C.O.D., postage extra. Amazing value! If you are not satisfied, return the merchandise, and we will return your dollar. Mail it today! HOME DRUG CO., Memphis, Tenn., Dept. No. 18.

Star Dust
STAGE SCREEN RADIO
By VIRGINIA VALE
Released by Western Newspaper Union.

EVER since she chalked up that amazing success in "Mrs. Miniver" Greer Garson has been pursued by producers who want her to do a play on Broadway this fall. She's read a dozen scripts and turned them down. Now she's been asked to do one called "Queen Elizabeth"; the asker is Margaret Webster, director - daughter of Dame May Whitty; she directed Miss Garson in her last London stage hit, "Old Music." If "Random Harvest," which the red-haired actress is making with Ronald Colman, is done in time, she may consent.

—*—

Frances Gifford, the new "Mrs. Tarzan," really owes her new assignment to the impersonation of Dorothy Lamour that she gave in the recently released "Henry Aldrich Gets Glamour." William Thiele,

FRANCES GIFFORD

who directed "The Jungle Princess," the first Lamour triumph, and is also directing "Tarzan Triumphs," caught the picture at a neighborhood theater, and asked to have Miss Gifford tested for the role.

—*—

Clark Gable certainly made his departure from movie-making in a blaze of glory. His latest, "Somewhere I'll Find You," which he did with Lana Turner, has outgrossed every one of the M-G-M pictures he has appeared in over the past seven years, with the exception of "Boom Town," and that doesn't count because it played at advanced admission prices.

—*—

Jean Arthur spent most of a day autographing 500 of her own photographs with kisses not long ago. It was just after she returned from a tour of army camps, following completion of "The Talk of the Town." Whenever she met a boy from New York city, where she was born, she promised to send him a photograph autographed with a kiss. She used two lipsticks before she'd finished.

—*—

Ever hear of processed parchment? Loretta Young encountered it the other day; found she'd been wearing it, in fact, in her new picture, "The Frightened Stiff." It's a new substitute material, and was used in an evening gown.

—*—

So far as is known, Veronica Lake received the first request from an imprisoned American in Japan for a photograph. It came from marines taken prisoner at Wake island, and was forwarded by the International Red Cross.

—*—

A few months ago Ruth Hussey's bridegroom, Robert Longenecker, saw a newspaper picture of the actress. He clipped it and wrote under it, "Here's the girl I'd like to marry." Not long ago he could add "Here's the girl I did marry!" The photographer who took the original photograph, Eric Carpenter, also photographed the young couple's wedding!

—*—

Nelson Eddy and Announcer Bob Garred were so busy trying to outwit each other with amateur magic a while ago that the "on the air" signal for their radio show almost caught them off base. Nadine Connor looks upon their efforts with suspicion; she has sworn that the minute the pair shows an interest in the "sawing a woman in half" stunt she'll leave Eddy without a partner.

—*—

Kay Harris, feminine lead in Columbia's western feature, "The Fighting Buckaroo," was starred in the first picture in which she appeared. It was "Tillie, the Toiler."

—*—

ODDS AND ENDS—"Duffy's Tavern," hailed last season as one of the outstanding new program developments of the year, returns to the air October 6 . . . Just for fun, Lou Nova and Leslie Charteris, author of the "Saint" mysteries, went on as extras in some of the Miami Beach scenes of "The Big Street" . . . Bette Davis, Miriam Hopkins and George Brent will have the leads in Warner Brothers' picturization of the successful stage play, "Old Acquaintance" . . . Marjorie Reynolds and Barbara Britton will be leading women for Bing Crosby in "Dixie," the story of Dan Emmett, minstrel man.

Wide Wale Corduroy Is Given New Importance by Designers

By CHERIE NICHOLAS

WATCH corduroys as they take the lead in the fashion parade this fall. As front page fabric news corduroy is "it" this season and no mistake. Ask any college-bound girl. She knows!

Not only are campus enthusiasts "rushing" corduroy for all it is worth, but though the season is yet young this material is proving so much of an out-and-out choice the fabric sections are booking orders one fast following after another.

To be sure, the fact that corduroy is free from priority rulings is in itself a sufficient reason why enthusiasm for it is running high. However, seeing the stunning coats and suits designers are turning out made of corduroy puts an irresistible desire in one to acquire a whole wardrobe of corduroys. The amazing adaptability of corduroy to all phases of fashion is enough to inspire one to do just that. Certainly corduroy serves as an all-purpose fabric with amazing versatility. You can find in the shops everything from slacks to the smartest sort of town suits and stunning topcoats to satisfy the most exacting and discriminating taste.

Wide wale corduroy is the important news in stylish corduroys this season. The new wide wales are making such a dramatic and spectacular appearance in all costume collections you can find everything from knee-length shorts outfits to daytime boxy jackets and coats that are so craftily styled they really out-style everything in corduroy that has gone before.

A tailored suit of wide wale corduroy of the hollow-cut velveteen type as pictured to the right in the above illustration is a prize possession to include in a 1942 collegian's wardrobe. It's the suit of a hundred uses, dressy enough to wear to faculty teas, sturdy enough to wear to class, of a weight that is comfortable for spring (looking ahead) and just-right for fall wear. For town wear add a casual hand-crocheted chenille hat (note its towering tall crown) and handsewn double-woven cotton gloves.

Off to town for a big week-end the young lady shown centered in the above illustration chooses to wear a hollow-cut velveteen coat, for it's going to look ever so smart when she goes tea dancing or to the matinee with her soldier. This corduroy velveteen is not only glamorous, but, being cotton and sturdy, it has plenty of common sense back of it.

The fingertip coat pictured to the left will prove a friend indeed come rain or storm. Here is an outfit that shows judgment, common sense and high fashion instinct combined. This two-piece which mounts a reversible corduroy-lined coat over a corduroy skirt is typical of what college girls will be wearing this fall.

They will also be lounging informally or playing hard in corduroy slacks and in culottes made of corduroy. The favorite color in corduroy is a rich beige. College girls also like coats made of bright red corduroy, and forest green corduroy lined with quilted red cotton is another college favorite.

Released by Western Newspaper Union.

Gabardine Jumper

Keeping close watch on the clothes preferences of women as they lead a life packed to the brim with activity, designers have laid much stress on practical clothes. The present revival of the jumper dress as a smart and much-needed fashion is recognized in the practical outfit pictured above—a model displayed at the Merchandise Mart of Chicago at an advance showing of fall styles. It is made of red gabardine, will wash and is altogether practical. Its gay color classes it as right up to the minute.

Lace Blouse

Dressy afternoon styles place emphasis on the velvet suit worn with a blouse fashioned of lace. This is a fashion that is destined to become of outstanding importance as the social season gets into swing.

Lace Adds a Touch Of Feminine Charm

For memorable evenings what better choice than lace—that lovely non-priority charmer that makes women appear at their loveliest. Lace is being partnered with fabric and other media in effective ways. Especially new is the dress that has a full lace skirt topped with a fitted long-torso bodice of black velvet. It is the sort of gown you will want to wear for your man in service who wants you to look pretty and feminine.

The emphasis placed on dressy formal afternoon suits is in a call for lovely blouses of feminine type made of dainty lace. Three richly jeweled buttons add to the gracious attractiveness of a brocaded cotton lace charmer that is warranted to add distinction to winter suits. The lace is an exclusive heavily corded pattern, and with lace on the non-priority list one can feel well dressed and patriotic at the same time.

Gloves, Hat, Shoes and Bag All Dyed in One Vat

Hats, gloves, bag, shoes in fine doeskin dyed in one vat have been made possible through the teamwork of those who are working together to achieve a new color formula for smart accessories.

Your gown is smart black and your accessories are carried out in a vivid one-color technique. There is a new red that is wonderfully effective for monotone accessory ensembles. Green is a favorite, also, and the new fuchsia shades are stunning with black.

Black Velvet

The black dress sleeved in black velvet with a huge bow of black velvet at the waistline of the wrap-around skirt is very distinguished. Coats of the dressy type are also trimmed with black velvet.

IMPROVED UNIFORM INTERNATIONAL SUNDAY SCHOOL Lesson

By HAROLD L. LUNDQUIST, D. D.
Of The Moody Bible Institute of Chicago.
(Released by Western Newspaper Union.)

Lesson for September 20

Lesson subjects and Scripture texts selected and copyrighted by International Council of Religious Education; used by permission.

JUDAH: AN EXAMPLE OF SELF-SACRIFICE

LESSON TEXT—Genesis 44:18-34.
GOLDEN TEXT—Hereby perceive we the love of God, because he laid down his life for us: and we ought to lay down our lives for the brethren.—I John 3:16.

The family is still the fundamental unit of society, and is therefore of more importance than the church, the state, or the social order of which it is a vital part. Every force which encourages the breakdown of the sacred relationships of the home and family is set for the destruction of society itself.

Men have too often chosen to go the way of the flesh, and therefore they have disregarded God's plan and purpose. But marriage is just as sacred as ever in His sight; the home is to be kept for Him; and brotherly love still finds a high place among the virtues of real men.

Today's lesson is a continuation of the story of Joseph's life. As we study it we must bear in mind Joseph's dealings with his brethren, who as yet did not recognize him as the one they had sold into captivity. He was bringing them kindly but definitely to the point of real repentance, so that he could show himself gracious to them.

To do so he had brought disaster upon them. Being happily on their way homeward with a new supply of food, they were overtaken and proved to be thieves, and Benjamin, the beloved of their father Jacob, stood condemned by their own words, to death.

In that crisis the mouths of the others seemed closed, but Judah, who had really saved Joseph's life (Gen. 37:26, 27) and who had apparently come to himself as a man of essential goodness, pleaded for Benjamin's life. That plea presented a truly sacrificial brotherly love, as he manifested

I. Courage (v. 18).

Easy rests the yoke of family life as long as all is joyful and prosperous. But when adversity strikes, when sorrow comes, or sickness, or sin, then the true test of devotion is at hand.

It was a brave and manly thing for Judah to stand before the one whom he knew only as the man who was "even as Pharaoh." The circumstances were all against him. He expected the flaming anger of the offended ruler. His brethren had collapsed in despair. It was one of those dark hours which come to every family when someone must demonstrate true love by being strong-hearted and steady.

II. Intelligence (vv. 19-29).

Crises call for more than a cheerful smile or an encouraging word, much as they may mean in such an hour. We must be prepared by our close contact with our loved ones to speak and act with vigor and assurance.

Judah's plea is a masterpiece of argumentation and appeal, demonstrating that he was not only well-informed about his family and its problems, but ready to use his knowledge skillfully and effectively.

III. Self-Denial (vv. 30-33).

One step deeper goes the devotion of this man to his father and his brother. He had done no wrong that merited punishment, but evidently his brother Benjamin had been guilty. Had he been of the spirit of Cain he would have said, "Am I my brother's keeper?" and let him answer for himself. Why should Judah suffer for another? Why should he allow himself to be imprisoned in a strange land to save his father from sorrow and his brother from what seemed to be the just reward for his deeds?

Thus reasons the man of the world, but such is not the language of the true brother, who says, "Let thy servant abide instead of the lad as a bondman."

IV. Love (v. 34).

Love for father and brother underlies all of the courage, conviction and self-sacrifice of a man like Judah. In his younger years, and possibly under the influence of his brothers, he had failed in that respect, but now his real devotion to his brother was evident.

That affection was a real, powerful, and beautiful thing, and yet it is but a faint prefiguring of the affection of the One who "sticketh closer than a brother," who "though he was rich, yet for your sakes he became poor, that ye through his poverty might be rich" (Prov. 18:24; II Cor. 8:9).

Let us improve the opportunity to review our relations with our own family, to determine whether there is aught that we in intelligent and courageous self-sacrifice should do for our own.

Know Your Neighbors

Know your neighbors. Call on them to meet together, in your home to exchange information. This friendly association, this neighborliness, will create courage and confidence—the morale so necessary for victory.

Household Hints

Make an oilcloth cover for your ironing board, to use when brushing and sponging garments.

• • •

To help prevent peeled pears, apples and bananas from darkening when they're to be used in a fruit cup, cover them with grapefruit juice and chill.

• • •

Escalloped corn is especially flavorable if several chopped ripe olives are added to the dish before serving.

• • •

When making raisin breads, cookies, etc., cover the raisins with hot water and simmer them for about five minutes before using. They will be larger and softer.

MINOR SKIN IRRITATIONS
MOROLINE 5¢ AND 10¢
WHITE PETROLEUM JELLY

Loss of Kin
As often as a man loses his own relatives so often he dies.—Publilius Syrus.

A VEGETABLE Laxative
For Headache, Sour Stomach and Dizzy Spells when caused by Constipation. Use only as directed. 15 doses for only 10 cents.
Dr. HITCHCOCK'S LAXATIVE POWDER

TO RELIEVE MISERY OF COLDS quickly use
666
LIQUID TABLETS SALVE NOSE DROPS COUGH DROPS

FOR QUICK RELIEF
CARBOIL
A Soothing ANTISEPTIC SALVE
Used by thousands with satisfactory results for 40 years—six valuable ingredients. Get Carboil at drug stores or write SpurRock-Neal Co., Nashville, Tenn.

Words and Actions
We should be as careful of our words as our actions.—Cicero.

SOMETHING NEW IT'S BETTER Try It and See
A Real Laxative with Merit
Bilious? Sour Stomach? Constipated? Dizzy Spells? Headaches? Send NOW for the NEW
POMPOM SADE
Enclose Ten Cents for 10-day Trial to THE J. S. SALES CO. - St. Louis, Mo.

Hands in Action
But the gods hear men's hands before their lips.—Swinburne.

To Relieve distress from MONTHLY
FEMALE WEAKNESS
Try Lydia E. Pinkham's Vegetable Compound to help relieve monthly pain, backache, headache, with its weak, nervous feelings—due to monthly functional disturbances.
Taken regularly thruout the month—Pinkham's Compound helps build up resistance against such distress of "difficult days." Thousands upon thousands of girls and women have reported gratifying benefits. Follow label directions. *Well worth trying!*

WNU—F 37—42

Sentinels of Health
Don't Neglect Them!
Nature designed the kidneys to do a marvelous job. Their task is to keep the flowing blood stream free of an excess of toxic impurities. The act of living—it's *itself*—is constantly producing waste matter the kidneys must remove from the blood if good health is to endure.
When the kidneys fail to function as Nature intended, there is retention of waste that may cause body-wide distress. One may suffer nagging backache, persistent headache, attacks of dizziness, getting up nights, swelling, puffiness under the eyes—feel tired, nervous, all worn out.
Frequent, scanty or burning passages are sometimes further evidence of kidney or bladder disturbance.
The recognized and proper treatment is a diuretic medicine to help the kidneys get rid of excess poisonous body waste. Use *Doan's Pills*. They have had more than forty years of public approval. Are endorsed the country over. Insist on *Doan's*. Sold at all drug stores.
DOAN'S PILLS

GRENADA COUNTY WEEKLY

W. W. WHITAKER.....Editor and Owner

MRS. W. W. WHITAKER....Adv. Mgr. and Society Editor

Entered as second class mail matter at the post office at Grenada, Miss., under Act of Congress of March 8, 1879

Subscription Prices: $2.00 per Year in Grenada County and Vicinity, $2.50 per Year for others. Subscriptions are Payable Strictly in Advance.

"Grenada County News A Specialty, Other News Used Only In Emergencies"

THURSDAY, SEPTEMBER 17, 1942

We Can Lose This War

"We Can Lose This War"—ominous words, but nevertheless true.

Many of our people are still living in a fool's paradise, thinking that some divine providence will save this nation.

Many of our people fail to realize that this is THEIR war, that it is a war in which EVERY individual is interested in which EVERY individual must do his or her utmost.

I cannot help but note that most people that I see go blithely about their usual peacetime routine as if they were living in a peaceful world.

I often wonder what it is going to take to awaken our people and our leaders—many of the latter being more sound asleep than the people themselves.

The fall of Stalingrad, already a thing more than a mass of debris, is imminent. Hitler has ordered his general to take that city irrespective of the cost. Stalin has destroyed all bridges and boats and has ordered the people of that city to stand and die if necessary. It looks like a case of irresistible force meeting immovable matter. The successful defense of this important city, which, next to Mother Moscow, is a symbol to the Russian people, seems to be improbable.

The sinking by enemy submarines do not seem to be lessening. Sinking of old ships are greater in number than the launching of new ones.

At best there is nothing but a seesaw battle in the Southwest Pacific. Our side has not even begun on its long, bloody and perilous journey to Japan.

The minor successes being scored by the Chinese are probably attributable to the fact that the Japanese are withdrawing to attack Russia from the rear.

No later than Sunday, General Hershey announced that the United States would have over 10,000,000 men under arms before the end of 1943; yet just about half a million of our men are outside the continental United States and these men are scattered all over the earth. To win this war, trained men, well equipped and in sufficient numbers must be in contact with the enemy at some strategic point.

Donald Nelson, I believe it was, announced Sunday that this country was producing, but was not producing fast enough.

The sooner our people appreciate the fact that we are not engaged in a comic opera war like the War with Spain, and that we are pitted against powerful, well-trained, well-equipped fighters, the better off we will be.

Just Monday of this week I heard a United States Senator say that we had the "mightiest fighting machine on earth." God knows I hope he is right; but, if we have such a machine, it is high time that it was being employed in winning the war.

Yes, we can lose this war; in fact, at the present time we ARE losing it.

Heterogeneous Thoughts

Well, the election is over. Maybe the people can forget politics and get their minds and hearts on winning the war. Unless we win this war, Hitler will be appointing our officials before another United States Senator is elected. Facetiously speaking, maybe that will be ONE way to get rid of Bilbo.

Unless ceiling prices are placed on ALL things, the whole scheme is bound to fail. It seems to be the President's plant to have a rigid ceiling on farm products and a "flexible" ceiling—whatever that is—on wages. It is high time that labor—the word being used in the restricted sense and applying to UNION labor—begins to make ITS sacrifices in the war effort.

Unless I change my mind, I do not expect to write anything about the beer election to be held on November 3. The people of Grenada county do not need my advice in the matter, although I have my own convictions in the matter. As a member of the County Election Commission, it will be part of my duty to canvass the returns and make a report about the result of the election. It behooves me to keep my trap shut, and, unles I change my mind, my trap will be shut.

Mr. Meyers, who is aiding us in getting out the rotogravure supplement of the GCW, is meeting almost universal success in contacting the potential cooperators in this issue. This issue promises to be the ONLY issue of a weekly newspaper in Mississippi to have a rotogravure section; and it certainly will be the largest issue of a newspaper ever to be mailed from Grenada.

The old lady, who could not bear the thought of the home where three of our children were born being acquired by others, bought our old home near Oxberry; and, in spite of the difficulties of transportation and the scarcity of labor, has spent Saturday, Sunday, Monday, Tuesday, Wednesday and Thursday down there getting the house skidded to land she now owns which in three-quarters of a mile from the house seat.

UNDER THE MAGNOLIA TREE

By Herbert B. Allen

Two of the finest, most hospitable and most gracious friends I have ever had the privilege of knowing, are Uncle Will and Aunt Adele—Grenada's respected and revered Hoffas. They recently sent their love to Esther and to me; and it is most heartily appreciated and reciprocated.

Uncle Will reminds me of something Mark Twain once wrote: "When I retired from the rebel army in '61 I retired upon Louisiana in good order; at least in good enough order for a person who had not yet learned how to retreat according to the rules of war, and had to trust to native genius."

Uncle Will has been fighting the battles of Grenada for so long that, even if he so desired, he could never learn how to "retreat" from his labor of love for Grenada. No son of the Golden West ever boosted California so ordently as this native son of Ol' Miss depicts the glories of his homeland.

George Bernard Shaw may truthfully declare: "I am NOT a politician, and I have no other bad habits"—but I cannot claim to be in his rare class. One of my failings is an inverterate user of profanity, and Uncle Will, an elder in the Presbyterian Church, used to remonstrate with me in a fatherly manner, urging that as I had an unusually good vocabulary, swearing was especially unnecessary in my particular case.

Another gentleman who very much disliked profanity was Sir Christopher Wren (1632-1723) the famous architect of many of England's famous landmarks. During the building of St. Paul's Cathedral, in the heart of devastated London, Sir Christopher posted the following "Notice to Workmen" employed on its construction:

"Whereas, among laborers and others, the ungodly custom of swearing is too frequently heard, to the dishonour of God and contempt of authority; and to the end that such impiety may be utterly banished from these works, which are intended for the service of God and the honour of religion, it is ordered that profane swearing shall be a sufficient crime to dismiss any labourer."

Only those friends who have our interests at heart take the trouble to point out to us, the errors of our ways. Without such sincere friends, how could we, with Bobbie Burns, "See ourselves as others see us?"

Kindest regards to young Will, Charlie and Louise, and to Martha and her little daughter.

* * * *

The difficulties in Ireland come with considerable surprise to Americans who know Ireland only through Irish ballads. And the manner in which the Irish news is reported in the press give no light on the real source of the trouble.

Ireland consists of two political divisions. The political divisions are Catholic Eire, and protestant Northern Ireland. It is in Northern Ireland where the American troops are encamped, that the present trouble is taking place.

In protestant Nortnern Ireland, there is a minority of Irish Catholics. The newspapers do not call them by that name; they refer to them as Irish Nationalists. If you will substitute the word Catholic, for Nationalist, you will understand exactly what is causing all the trouble. It is because the Irish Catholics resent the presence of our American troops in Protestant Northern Ireland.

Catholic Ireland is absolutely neutral in the war, and openly threatens to shoot any invader, British, American, and German alike. In the next breath their leaders complain that the British and American governments will not aid them by "loaning" them arms and ammunition.

Of all the nations I have seen on the face of the globe, none is so miserably and chronically ignorant and bigoted as the Catholic Irish region we now call Eire. The present difficulties come as no surprise to veterans of the U. S. Navy who used to put into the harbor of Cork during the first World War. They had their own Irish troubles; and they took care of them in the way that the Irishman understands best. They settled their differences on red Irish noses, and on thick Irish skulls! (Where there's a will, there's a way.)

* * * *

Quite often, I wish, just out of plain curiosity, that I might be invited to dinner in the home of that fellow who sends out the press releases which declare that the cost of living has increased only 15 percent since Columbus landed in the New World. What does he serve on his table anyway?

He would do me a great favor by coming to Chicago and asking the restaurant proprietors why their prices are up from 50 to 100 percent.

The last watermelon we had cost $1.25. We were afraid to ask the price of the LARGER melons for fear there would be a luxury tax on them. Here in Chicago, the high price of everything is an invisible ration card for nearly three million at least.

* * * *

In countless newspapers of the nation, and in the numberless gaily covered magazines, there is a ceaseless stream of articles recording the miraculous accomplishments of America at war. We are producing vast quantities of this, colossal quantities of that, and astralogical quantities of the other thing. Our soldiers, our sailors, our aviators, and our marines, are in every port in the globle, except those ports in which they would do the enemy some vital damage.

Our armed forces are photographed under the waving tropical palms in Timbuctoo; and sliding down the North Pole in Santaland. One might derive the impression from this vast flow of propaganda that we were so formidable that the Nazis' blood would curdle just from contemplating our warlike literature.

War efforts that really count, are costly in terms of casualty lists. They are costly in terms of men killed, wounded, and missing in action. America is not even on the verge of that type of warfare.

All that has taken place to date has been in the nature of raids and skirmishes. Real warfare exists only in the headlines of the newspapers. They are short on advertising, and need news badly in order to sell more copies.

The present war news is largely propaganda. It is a smoke screen—a mighty poor one—thrown out to conceal the weakness of the President's leadership; and the feebleness of the high command in our army and navy. When war comes, you will know it by the genuine ring of real war news. It will not have to be blown up with gas to make it look like what it isn't.

This is no reflection on the few boys that have been in the lines, and who have had their baptism of fire. They have come through in the old smashing, crashing way. My only brother-in-law is supposed to be with the marine commandos in the Solomons. I have no criticism for fighting men. But I have plenty of bitter criticism for the desk generals and land admirals in Washington.

The fog minded high command may look all right to the civilians, but to this veteran, it looks as though their turtle paced activity will eventually cause the killing and wounding of needless hundreds of thousands of American and Allied soldiers and sailors.

What I read in the papers and magazines, and hear on the air, reminds me of the remark of a French officer who witnessed the famous charge of the British Light Brigade at the battle of Balaklava. General Pierre Bosquet admired the grand spectacle, but he truthfully expressed his opinion: "It is magnificent, but it is not war."

Seen, Heard and Told By The Editor

It takes a good looking pair of legs to look good in the nude. Passing thought as a pair of that kind passed by.

Ruth visited up town recently.

With nearly all of the young men gone, the old bachelors should have a chance to get married.

Benton Keaton, now a student at Baylor University, has been added to our subscription list for a school term.

It continues to be as hot as seven hells, but there is nothing to do about it.

Miss Mary Clark, now aiding in the extraordinary war effort in Washington, has been placed on our mailing list. Welcome, sister Clark.

YOU and you and you will want to be represented in the "All Out for Victory" edition, with gorgeous rotogravure supplement which the GCW will issue shortly.

Do not forget to try to fill that empty coal bin. Coal MAY be mighty hard to get this winter.

Messrs. Greenfield and Huffman were dinner guests of Mr. and Mrs. D. Wilkins at Duck Hill Sunday.

Too frequently people who want their pet schemes aired out expect the newspapers to do that, then, when it is time to have commercial printing done, go to commercial printers.

I cannot see much difference in keeping open store at 1 a. m. Sunday and in keeping open at 9 a. m. Sunday. Can you?

I want it understood fully, if it is not already fully understood, that I am not against Mr. J. L. Cooley, but against the continuance of the office which now, in my opinion no longer justifies its own existence. With the ability to get no replacement tires, the county agent soon wil be like a "painted ship on a painted ocean," absolutely becalmed in Grenada.

For the
JACKSON DAILY NEWS
See
WARREN ROBINSON
Telephone 523

SOMETHING YOU'VE BEEN LOOKING FOR
Window Guards
Venetian Blinds
We are now able to furnish your reqairements in Window Guards and Venetian Blinds.
Call or Write for Quotations
LOCKETT LUMBER CO.

Sentinels of Health
Don't Neglect Them!
Nature designed the kidneys to do a marvelous job. Their task is to keep the flowing blood stream free of an excess of toxic impurities. The act of living—*life itself*—is constantly producing waste matter the kidneys must remove from the blood if good health is to endure.
When the kidneys fail to function as Nature intended, there is retention of waste that may cause body-wide distress. One may suffer nagging backache, persistent headache, attacks of dizziness, getting up nights, swelling, puffiness under the eyes—feel tired, nervous, all worn out.
Frequent, scanty or burning passages are sometimes further evidence of kidney or bladder disturbance.
The recognized and proper treatment is a diuretic medicine to help the kidneys get rid of excess poisonous body waste. Use *Doan's Pills*. They have had more than forty years of public approval. Are endorsed the country over. Insist on *Doan's*. Sold at all drug stores.
DOAN'S PILLS

Berg hats are a triple value. They're styled smartly. Priced wisely. And made to give you real wearing pleasure! . . . Better wear a Berg next!

TRUSTY'S
Grenada

"NOTICE OF ELECTION ON WINE AND BEER"

Notice is hereby given that on the 3rd day of November, 1942, an election will be held in all of the voting precincts of Grenada County, Mississippi, within legal hours for the purpose of submitting to the qualified electors of said county whether or not the transportation, storage, sale, distribution, receipt or manufacture of beer and wine shall be permitted in Grenada County, Mississippi. This election is called pursuant to the petition filed and signed by twenty percent and more of the qualified electors of Grenada County, Mississippi, and submitted to the board of supervisors at its September Term, 1942, requesting that an election be held to determine whether or not said beverage should be excluded from said county and pursuant to an order of the said board entered at its September Term, 1942, directing that said election be held, which order was adopted on the 10th day of September, 1942, and is recorded in Minute Book "M" at page 480, in the custody of the clerk of said board in the chancery clerk's office of said county, and said election being authorized by Chapter 171 of the Laws of 1934 of the State of Mississippi, and amendments thereto."

J. P. Pressgrove,
Clerk of Board.
9-17, 24, 10-1, 8, 15, 22, 29-20c w.

FHA LOANS
To Build
or Repairs
To Remodel
City Lumber Co.
Phone 79 Grenada, Miss.

NORTH MISSISSIPPI SALES COMPANY
Auction Sale Every Thursday Private Sale Daily
We sell all classes of livestock, especially
Cattle, Hogs, Mules, Mares and Horses
We wish to advise all of our customers that we will pay market prices for any livestock brought to our barn any day in the week. Our barn will be open for business from 7:30 A. M. until 6;30 P. M.
Due to the tire shortage we are offering this service so that you will not have to wait until Thursday to market your livestock.
Our auction sale will start promptly at 12:00 o'clock every Thursday morning. Come early so that we can serve you better.
Our Barn Is Open All Day Every Day
Day Phone 9174 Night Phone 2111 GRENADA, MISS.
L. L. Branscome, Guy Branscome, Charles Perry, Owners

SAMMY . . . . By Dyre-Kent Drug Co.

HOLY CATS! HOW CAN AH SLEEP WITH A TOOTHACHE LIKE DIS!
IF AH PLAYS A PIECE OR TWO ON DIS HEAH SAX MAYBE AH CAN FORGET 'BOUT DE TOOTH.
GREAT SCOTT! DIS AM A FINE TIME FO' SAMMY TO BE TOOTIN' DAT THING!
TOOT BLOO OOIE
HEY! AH CAN'T SLEEP!
DAT'S NOTHIN'— AH CAN'T EITHER.

BACTERIAL ANTIGEN
The new treatment for Colds. It takes only five (5) doses. This is also the Vaccine Treatment taken by mouth to prevent colds, flu, pneumonia and strep throat. You can get either tablets small enough for a small child to take or capsules. Take your choice. Get started now on both Vitamins and Cold Prevention, and have the best winter you ever had.
"The Rexall Store Has It"
Telephone 27 and 28
Quickest Deliveries

FIRST SECTION

PUBLISHED IN GRENADA COUNTY, BY AND FOR GRENADA COUNTY PEOPLE, THUS, THE NAME

The Grenada County Weekly

VOLUME SIX — GRENADA, GRENADA COUNTY, MISS., THURSDAY, SEPTEMBER 24, 1942. — NUMBER NINE

Seen, Heard and Told

By The Editor

—V—

What with the old lady having many things to do preparatory to our daughter going off to school, in addition to her many other duties, and with my feeling badly all the week, we make apologies for many sins of omission and commission in this issue.

Unless something is done and done quickly, we are going to be eased into a condition of uncontrolled inflation within a matter of months. Inflation slips up on a nation slowly at first, then it is accelerated rapidly. With a would war to fight, it seems to me that Congress would act quickly before our entire economic structure is imperiled. Nothing short of drastic measures will be of avail.

The peril of inflation will ruin all of us, except those who have THINGS, such as land, cotton, livestock, etc. If inflation does come, a fellow with a sow pig would be better off than a person with a box filled with gilt edge securities.

The sow pig would in time, through the processes of reproduction, produce litter after litter of pigs; but the income from the sale of hogs would shrink to the point that it would require a million dollars to buy a loaf of bread.

Sounds fantastic, does it? Well, it happened in Germany after the last war. IT CAN HAPPEN HERE.

In my humble opinion, the only way to prevent this great economic disaster is for the government to put ceiling prices on ALL goods and all services and all wages, ANY exception, like the first break in the dyke, might well jeopardize the whole scheme.

Congratulations to Kratt on his promotion, and best wishes to his success.

We have been laying off to go over and take a look see at Red Briscoe's new tire repairing equipment, which is the last word. His 20 odd years of experience in retreading, repairing and vulcanizing are valuable assets to this community for, as we have often stated, the repairman will become more and more essential as the supply of new things of whatever nature dwindles.

Look in grandma's trunk, and you are likely to find several thousand dollars worth of Confederate currency. Grandmaw would tell you, if she were alive, that at first the Confederate dollar was worth a dollar in gold; then fifty cents; then a dime; then a penny; then NOTHING. That's a concrete example of inflation which DID happen HERE.

This is almost an adless paper

If the old ratio of 10 to 1, that is 10 men working at home to keep one soldier fighting, still holds true, an army of 13,000,000 men would be absolutely stalled for lack of backers-up on the home front in a nation of 130 million people. It seems to me that it would be better to have 6,000,000 fighting men properly sustained and fed and armed, than twice that number without adequate support from the home front. I believe the idea of a 13 million man army is fantastic.

Such an army would require one of every five males in the country. There are only 73 million of men, suitable for combat, in this nation, unless practically all workers are put into tents.

Ain't they sweet.

If you prefer to keep your dollars in the bank, in your pocket or under the hearth, you will to that extent cause the government to print that much "invisible greenbacks," and to that extent make the purchasing power of YOUR idle dollars less. The inexorable law of supply and demand is applicable to money as well as to cotton, wheat or sweet milk. The more money there is, the less each dollar will buy. Invest your idle money in war securities.

Your attention is invited to a corrected report on the election in Grenada county. Last week, through error, we gave Doxey 193, instead of 103, in East Ward, Grenada.

Somebody with a fine sense of proportions is going to have to compromise between General Hershey's desire for a 13,000,000 men army and the requirements necessary to keep steam up in the home boilers.

Mr. Meyers, who is helping us on the rotogravure section of the "All Out For Victory" edition, reports that Belgrade, the Grenada Hotel and the Barwin Hotel each has signed up for a page, and that he had secured a number of cooperators in Memphis. He will be around to see YOU soon.

Please rush in the job orders for Greenfield and Horn face a week-end of idleness and sin.

Promoted In Air Corps On West Coast

His own friends and those of his parents, Mr. and Mrs. H. G. Williams,

STAFF SGT. JOHN E. WILLIAMS

of Grenada, will be pleased to learn that John E. Williams of the Air Corps has recently been promoted to Staff Sergeant. He is stationed on the West Coast.

William Dozier Parker Died At Moorhead

Moorhead, Miss., Sept. 20—William Dozier Parker, one of the pioneers in the development of Sunflower County, died at his home Sunday after an illness of about 12 months.

Mr. Parker was born June 18, 1872, in Rankin County, and had lived in this county since 1877.

Funeral services will be held at the Methodist Church here Monday afternoon at 2:30 o'clock by the Rev. C. S. Liles, of Grenada, assisted by the local Methodist pastor, Rev. Mr. Brown.

Surviving him are his wife, Mrs. Nora Parker; two daughters, Mrs. Leslie Wright, of Memphis and Mrs. C. C. Cathey, of Grenada, and one son, W. D. Parker, Jr., of Moorhead.

Friends from Grenada to attend the funeral included, Rev. and Mrs. Liles, Mr. and Mrs. David Dubard, Mr. E. R. Barkley and Mr. and Mrs. Orley Lilly, Mrs. P. T. LaGrone, of Greenville attended with Greenville friends.

Grenada County Health Department

From: Grenada County Health Department, Dr. F. L. McGahey, Director.

Is your child neglected or protected? Diphtheria is practically always a result of neglect. If all parents would take their babies, when they are 6 to 9 months old, to their private physician or to the Health Department and have them protected against Diphtheria, our infant deaths from this disease would soon be eliminated.

Our immunization program has reduced the death rate from Diphtheria from 21 per 100,000 population in 1910 to 1.1 per cent per 100,000 in 1940. Similar results have been obtained in our fight against Smallpox and Typhoid Fever.

Let us warn you not to make the mistake of thinking that because the death rate from these diseases have been so markedly reduced, that you or your children are safe without immunization or vaccination.

We will begin our immunization and vaccination program at Hardy School on Wednesday, September 30 from 9 a. m. until 11 a. m. and at Holcomb on Thursday, October 1 from 1:30 p. m. until 3:30 p. m. At these conferences, we will give immunization and vaccinations against Typhoid, Smallpox, and Diphtheria.

We want to urge everyone to take advantage of this, since they are being offered by your County Health Department. This is not limited to school children, and we would like to give this protection to every person in the county. We will visit other schools in the county just as fast as we can get to them.

The Stork Flew By And Left . . .

a little daughter for Mr. and Mrs. C. C. Stockard, at the Grenada Hospital on Sept. 24, 1942.

a little son for Mr. and Mrs. Noble Burnett, of Grenada, at Grenada Hospital on Sept. 20, 1942.

a little son, named Larry Rodgers, for Mr. and Mrs. Fred Vaughn, of Duck Hill, at Grenada Hospital on Sept. 16, 1942.

Mrs. W. G. Tabb Taken By Death At Greenwood

Mrs. Flora Granberry Tabb died this morning at nine-thirty o'clock at the Greenwood Leflore Hospital following a stroke suffered Saturday night.

Funeral services will be held tomorrow morning at ten o'clock from the First Baptist Church and will be conducted by Dr. Edward J. Caswell, pastor. Interment will be made in the Odd Fellows cemetery with Lee Funeral Home in charge of arrangements.

The deceased is survived by her husband, Dr. W. G. Tabb, two sons, W. Granville Tabb, Jr., and Harold Tabb, and a grandson, W. Granville Tabb, III, of Memphis. Also surviving are two sisters and three brothers, Mrs. E. H. White, Knoxville, Tenn., Mrs. E. M. Graham, Washington, D. C., Dr. Carl E. Granberry, New Orleans, La., J. D. Granberry, Hot Springs, Ark., V. D. Granberry, Greenwood.

Mrs. Tabb's death came as a shock to her friends, many not knowing of her serious illness. She was alone at home when she suffered the stroke from which she never regained consciousness. Her sons were at her bedside when death came.

The deceased was a devout member of the First Baptist Church and was one of the charter members of the Band Mothers' Auxiliary, an organization in which she had never lost interest, even though her sons had graduated from Greenwood High School.

Active pallbearers will be A. M. Hollis, Roy Martin, R. V. Porter, John T. Hicks, Hugh L. Middleton, John Ramsey, W. H. Harper, F. H. Quickemeyer. Honorary pallbearers will be all friends of the family—Greenwood Commonwealth.

The many friends of the family of Doctor Tabb bow their heads in grief because of the death of Mrs. Tabb on Sunday, September 20, 1942. This estimable family resided at Leflore, Miss., for a number of years before moving to Greenwood and their friends received the sad news on Sunday last.

Salvage Victory Campaign Oct. 5th To Nov. 11th

Our government says that the vital No. 1 issue on the home front is SCRAP, and we must have it, either by donation or we will buy it. ARE you willing to make a sacrifice as many mothers have already?

Watch for further particulars in this paper next week for the complete organization in Grenada County that is now being perfected.

Grenada County quota Oct. 5th to Nov. 11th is 1,905,200 pounds or 100 pounds per person for each man, woman or child.

For any questions, call

J. M. TALBERT,
Chairman Grenada County

New Officers For Grenada County C. of C.

Recently, the Grenada County Chamber of Commerce was reorganized with the following officers: J. B. Perry, President; L. C. Proby, Vice President and Mrs. Margaret L. Noel, Secretary.

The Board of Directors is composed of the following: B. J. Anderson, J. H. Oliver, H. L. Honeycutt, J. H. Neely, W. W. Whitaker, H. J. Williams, Cliff Johnson and W. H. Kirks.

The Executive Committee is composed of J. B. Perry, Sr., L. C. Proby, J. H. Oliver and H. J. Williams.

Messrs. R. C. Trusty, George Fox and Fred Lickfold, Jr., were requested to organize the retail merchants to work with the Chamber of Commerce.

Gore Springs H. D. Club Meets

On September 9, the H. D. Club held its regular meeting in the Home Ec. building with 18 members present. Meeting was called to order by singing "America" followed by scripture reading. Roll call was then called and minutes read. Two new members were then added to the roll, Misses Maysell Ruffin and Lucile Bohannon.

Officers were then elected for the following year, President, Mrs. Gene Gillon; Vice-President, Mrs. Homer Trussell; Secretary-Treasurer, Mrs. Calvin Clanton; Recreational Leader, Miss Grace Pryor and Mrs. Sam Gillon, Recreational leaders then took charge and entertained the crowd for a few minutes. Meeting adjourned.

The ideal of every newspaper man is to tell the truth and let the hide go with the hair. Not one does is. He may tell the truth about the things he publishes, but he omits a hell of a lot of things that he knows. I would be run out of town if I published everything I know.

Seaman Edward S. Thompson In Uncle Sam's Navy

The above is the likeness of Seaman Edward S. Thompson on active sea duty with Uncle Sam's naval forces somewhere in the Pacific. He is the son of Mrs. Aubrey Thompson. Formerly an employee at the post office in Grenada, he volunteered almost a year ago.

Mr. W. G. Warren Passes At Memphis

(By Scoby Correspondent)

Mr. Walter G. (Buck) Warren passed away suddenly at his home at 1155 Wellington, Memphis, Tenn., on Saturday, September 5th at 7:00 p. m. Mr. Warren was born in Scobey in 1887. He had been in ill health for several years. A year ago last February he suffered a stroke which left him afflicted.

At the age of nine he became a member of the Catholic Church.

In 1906 he was called to Memphis as conductor on a passenger train of the I. C. Railroad. At that time he was an employee in Mr. S. Zark's store. In 1920 he was married to Miss Lois Peoples of Winona, Miss. He is survived by his wife, one sister, Mrs. Katie Johnson, of Scobey; three nieces, Mrs. Robert Dexter, of Scobey; Mrs. Rodgers Latterman, of Horn Lake, Miss.; Miss Eva Mae Best, of Scobey; two nephews, Lt. James Dolsey, who is in service and Mr. Clyde Best, Jr., of Scobey.

Funeral services were conducted at National Funeral Home Monday at 1 p. m. by Rev. F. H. Peoples, Methodist minister, and Rev. D. M. Renick, Baptist minister.

Interment in Forrest Hill cemetery, Memphis.

We wish to extend our sincere sympathy to his loved ones.

Red Cross Is In Need Of Knitters

In an interview with Miss Jane Young, the urgency of having the ladies of Grenada county volunteer to do knitting for our soldiers, sailors and aviators is imperative now.

Miss Young stated that the story going the rounds to the effect that knitted garments are used by the soldiers as dust-cloths and to polish shoes, is not true. It may have been true in World War No. 1 but in this war knitted garments are assigned to posts where the commanding officer requests them and rations them according to the needs of the men.

American women were asked to knit 10,000,000 one hundred thousandth garments for the soldiers. So far only 2,000,000 have been knit.

We have Americans in Iceland and Alaska, and on the high seas, and the knitted garments will add much to their health and comfort.

Please call Miss Jane Young and she will gladly assist you in getting started with your knitting.

It will be MY time soon. I have been putting out money all the year to the tenants and shortly the money will come rolling back, each dollar with a little child called Interest. Speaking of that, I think I am due to pay Mr. Ray interest on this money, even if I used my own, for I have ALWAYS borrowed from him to supply the tenants. They pay me; I pay him.

The young men of this county, as of every other county, are gradually disappearing into the armed forces. War is like that. It feeds upon the youth of the world, leaving behind the worn-out men of middle age (like myself) who have most of their lives behind them, and also leaving the misfits, the cripples, the diseased and the dregs. War is so unnecessary, it seems. The world should be big enough for all.

"All Out For Victory" Edition Meets Continued Success

Important Work Ahead For The Civilians

Governor Johnson, Wendell Ass[illegible] and Regional Director [illegible] and his civilian Mobilization staff [illegible] Mississippi. This group [illegible] weeks in Mississippi assisting the State Office of Civilian Defense and Local Defense Councils in organizing for the Citizens Service Corps throughout the State.

[illegible] commending our this phase of Civilian Defense [illegible] We are organizing a unit with [illegible] ed effort of every home worker in [illegible] ening in America. In every community [illegible] ity the work has great importance [illegible] new duties and new responsibilities [illegible] service [illegible] ties. [illegible] nities [illegible] ing [illegible] ing [illegible] ing

GRENADA COUNTY WEEKLY

W. W. WHITAKER.....Editor and Owner

MRS. W. W. WHITAKER....Adv. Mgr. and Society Editor

Entered as second class mail matter at the post office at Grenada, Miss., under Act of Congress of March 8, 1879

Subscription Prices: $2.00 per Year in Grenada County and Vicinity, $2.50 per Year for others. Subscriptions are Payable Strictly in Advance.

"Grenada County News All The Time, Other News Used Only In Emergencies"

THURSDAY, SEPTEMBER 24, 1942

Need For Scrap Imperative

It cannot be too greatly emphasized that there is an urgent need for all kinds of scrap. Blast furnaces of this nation face shutdowns unless their hungry maws are fed scrap metal in ever increasing quantities.

This war above every war in history is a war of steel and iron. The iron mines just cannot produce enough ore to get the job done, but the garrets, the outhouses, the furrows and the cellars of this nation can make up the deficiency—IF THE PEOPLE WILL JUST GET BUSY.

Mr. McCune Talbert, Street Commissioner of the City of Grenada, attended the great Scrap Drive meeting, sponsored by the Commercial Appeal, in Memphis Tuesday. Mr. Talbert has been appointed to direct the search for scrap in Grenada county.

TURN IN THE SCRAP.

Heterogeneous Thoughts

Closer and closer the war is being brought home. Tightening of tire and gasoline rationing, government control of wages and farm products, further rationing of foods and other products, increased number of men being drawn into the service—all tend to make us more conscious of our duty in the war effort.

We need more concerted leadership on every home front. Not just lip service but actual leadership to arouse the people to their full duty and to see that it is done.

During the past two months we have expended a terrific amount of energy on a political campaign. Just half that much energy expended on the home front in support of the war effort would have a tremendous effect on the early termination of the war.

We are finding out more and more every day that we cannot go on in our usual way. We are headed for more drastic times than this country has ever known. I think the people are willing enough if the proper leadership and direction is provided. There is so much to be done, there are so many ways in which we can contribute to the war effort on the home front—the will is there—all that is needed is that magic touch of real local leadership to start the thing to going right.

Of course, there are some who are more concerned about getting gas to run a few extra miles, a little more sugar than they need and all that sort of stuff. There are those who ignore the President's urge to cut down speed on your car to save rubber—but the great majority of the people are ready and willing to put their heart and soul into the battle for victory if properly led and directed.

We are in a war to the finish. There is no half way mark. There won't be any negotiated peace—it is a fight to survive. It is either destroy the enemy or be destroyed and enslaved. Most of the fighting is far from our home—but it CAN be right here in our own back yard.

Here at home we must go into action. Not just piddle around here and there, but get our communities organized in a serious way and have definite objectives. We at home have clamored long and loud for our military leaders to take the offensive. Why not an all-out offensive on the home front? A few people here and there have done wonderful work and they deserve great credit for what they have accomplished. That isn't enough—we need more recruits, more action, more results and more determination. More sacrifices will be in order and the full weight of the civilian population MUST be thrown into the battle.

An effort was made to round up the scrap metal of the nation to keep our blast furnaces going. It proved a failure. It failed for lack of appreciation of the vital necessity for this precious metal so badly needed for tanks, guns, ships, airplanes and other war supplies. We haven't touched the great pile of scrap available in this nation.

President Roosevelt, through his OPM chief, Donald Nelson, will make another try for this metal. The newspapers of the nation have been called in to assist in this job. It is the first time that newspapers of the nation have been called upon by the government to do a specific job in this war. We in the newspaper profession are going to undertake the job and are planning a nation-wide drive to collect all scrap metal, rubber and the like.

The newspapers can't do this job by themselves. We can write and write—we can print pictures and all that—but unless the leaders in the various local communities lend their actual cooperation and leadership to rally the people we can't do it.

You are going to be called upon to help. I know you will help and I know you will do it gladly. We are going to see to that. We are going to see to it that such scrap as you turn in gets to the mills where it will go directly into war supplies.

Arrangements will be made to collect the scrap. Trucks will have regular routes to travel and stop to pick up this precious metal. Some of you will give it—others will be paid—as your conscience dictates.

Those bone yards of wrecked automobiles are going to disappear. The government is taking care of that and is grabbing this metal as fast as they can legally proceed. Those who have been hoarding scrap metal are going to feel the heavy hand of Uncle Sam. The price is fixed. There are tons and tons of broken down machinery scattered all over this land. We must and will gather this up so it can be turned into implements of war.

Our boys will need tremendous amounts of guns, shells, tanks and supplies, ships to haul them in and to keep them coming. Begin to look about you now and watch for further details and announcements about the big scrap metal drive that is in the making. There will be something for you to do and I know you will do it.

I Told You So . . .

The papers are filled with warnings that only the most drastic actions will avert uncontrolled inflation.

In 1932, as the files of the Grenada Sentinel will disclose, I warned that no individual, no company, no corporation or no government could spend more than it took in without experiencing bankruptcy; that, while the government had the exclusive right to print money, it would never actually be bankrupt in the accepted sense, but that its currency would be almost valueless. In 1932, I put a bale of cotton in the compress and stated at the time that, if the practice of spending more than income was continued long enough, that one bale of cotton would, when sold, pay everything I owed. The cotton was worth about 5 cents a pound in 1932; it is worth at least 20 cents today. NOTHING has happened to the cotton. But SOMETHING has happened to the dollar.

Through the columns of the Grenada Sentinel, of which I was the editor for about four years, and thru the columns of this newspaper I have often repeated these warnings of impending inflation.

I hope my dire prophesies do not come true, for inflation will ruin all of us. Yet, these predictions WILL come true unless ceiling prices be placed on ALL things and on ALL services.

Today the government is spending infinitely more than its income. It has three ways to obtain money, viz: borrow it, get it by taxation and print it. The government is making a gallant effort to borrow the money through sale of war bonds. Taxes will be infinitely higher. There will still remain a wide gap between income and outgo. Unless this gap is closed by huge sales of war securities, the printing presses will work three shifts. Every new dollar that is created by the printing press method makes YOUR dollars less valuable.

This is being written to keep the record straight.

Spotlight On Dixie

By HERBERT B. ALLEN

"We are all dependent on one another, every last soul of us on earth"—George Bernard Shaw. Does this truth have any special significance to the South today?

From the Gulf of Mexico to the Hudson Bay, no region on this vast continent is confronted with such baffling problems as those which confront the cotton and tobacco belts in the Southern states.

Nowhere is there greater urgency for heeding the full force of Mr. Shaw's statement. We are all dependent on one another. While this truth applies forcefully to our daily activities, it applies with even greater force to the cooperative effort essential to solving our vital problems of the future.

What are the dark clouds which cast so menacing a shadow of uncertainty over the future? Conspicuous among them are our blind conservatism, and the paralyzing prejudice and intolerance that flourish among us.

Have oppressive conservatism, and vicious prejudice and intolerance, ever been the bright symbols of a Christian civilization? Have they ever been eminent qualities of Anglo-Saxon character? Have they ever been enumerated among the glorious principles of our American Democracy? Have they ever reflected the honor and dignity of the proud South?

No one disputes the prevalence of our antiquated conservatism; or denies the widespread existence of prejudice and intolerance among us. It is not their existence that is challenged. It is their RIGHT to exist that is challenged!

* * * *

In this CHANGING world, can the South ever hope to provide a reasonably high standard of living for the average family if we remain shackled to the mental habits and public policies of the past? Can the South remain suspected in time, with its body in the twentieth century and its mind in the nineteenth century?

Can the South remain suspended in space, under leadership that is chronically in reverse gear; leadership that chants Democracy while practicing something strongly suggestive of Nazi Germany? Can the South remain indefinitely out of focus, monotonously viewing the present, through the spectacles of the past?

If this whirling world will no longer permit Central Asia and Central Africa to live unmolested in the shadow of the past, how can we expect to do so, with the mechanical clang of Detroit and Pittsburgh and Birmingham in our ears?

As the famous English writer, Gilbert K. Chesterton, so graphically pointed out: "Tradition does not mean that the living are dead. It means that the dead are living." Truly, nowhere in the western world do the dead live so actively, and so eloquently, as here in the deep South. The old Southerners were IMMORTAL with a vengence!

Where else is there such conflict BETWEEN social classes; such lack of harmony WITHIN social classes; such general mistrust among ALL people, as prevails among us?

Where else can such widespread poverty, ignorance and disease be traced directly to our inveterate habit of attempting to manage twentieth century problems with nineteenth century methods?

Many reasons have been advanced in the attempt to explain our social and economic weakness, and our political stagnation and futility. What historic influences have contributed to our problems; and what modern influences continue to perpetuate them?

An earnest attempt will be made to answer these, and other pertinent questions, in a short series of articles designed to throw the penetrating rays of the SPOTLIGHT ON DIXIE.

* * * *

Through an examination of our traditions and customs; and a critical scrutiny of our practices, an attempt will be made to demonstrate that prevailing evils are being aggravated, in our time, by an ultra-conservative complex that paralyzes constructive thinking in the Southern mind.

In this wide region, all that is progressive in social and economic thought is viewed, first with suspecion, then with hostility, and finally—with alarm! And I mean—ALARM!

Thus, it may be truthfully contended that while our acute problems are of a social and economic character, the greatest obstacles that block their early solution are our mental indolence and stagnation.

No important progress toward the solution of our more complex problems may be expected until we have the intellectual honesty, and the moral courage to face this unpleasant fact: THE ROOT OF OUR EVILS LIES IN THE INTOLERANCE AND STAGNATION OF THE SOUTHERN MIND!

* * * *

The South contains every important ingredient essential to our general prosperity. But—until we encourage constructive thinking, instead of smothering and ridiculing it; until we demand progressive action that will put constructive thinking into practice—we are going to achieve the rewards of general prosperity.

We cannot solve the future by gazing intently at the past—because our past WAS NOT successful. We cannot solve the future by blandly ignoring its existance. We have been trying these two experiences for many years, and NEITHER OF THEM WORK!

God has endowed us with intelligence, and with the capacity for industry. Our intelligence, if applied; and our industry, if exerted, could transform the South into a veritable paradise. If it is not our patriotic duty, to concert our efforts toward making the South a place of both for present and future generations, then whose duty it is to make that effort?

Philosophers wrote the Constitution of the United States; but architects, engineers and craftsmen build our national Capitol. Both of these monuments to the nobility of our forefathers were made possible by constructive thinking, and progressive action. Does any Mississippian rise to claim that what was possible for them, with their ancient facilities, is not possible for us, with our modern facilities? What brain and brawn achieved elsewhere, they can achieve here.

In the realization that any general prosperity in the South will depend upon the concerted effort, and mutual good will of ALL classes of our society, the shrewd wisdom of George Bernard Shaw has great significance for the South today: "We are all dependent on one another, every last soul of us on earth."

* * * *

Not in the rash spirit of destructive criticism, but in the charitable spirit of constructive analysis, the SPOTLIGHT ON DIXIE will seek to illuminate the causes of our continued backwardness. Our sole motive in revealing the past and the present, will be to develop avenues leading toward a happy and prosperous Southland.

We owe to every boy and girl in Dixie that rich heritage which should be the birthright of every young person born under the grand old Stars and Stripes.

Greatly improved conditions in the South should be realized after Liberal sentiments and principles have been widely accepted in the South. One thing is certain. Southern conservatism is permitting the South to die slowly of dry rot.

Southern conservatism has strewn the path of the South with ruins from Virginia to Texas. Its most conspicuous symbol is the rotting cabin. It does not even pretend to have an intelligent program for a great New South. It faces the past with a sigh—it faces the future with dismay!

Liberal minded men form a very small group in the South; but they are an active minority, and their numbers are increasing gradually. Kindred spirits are coming rapidly to look upon rational liberal policies as the salvation of their beloved homeland.

This splendid tribute to liberal minded men and women may be of interest to many Southerners who are inclined to view the present situation of the South as virtually hopeless:

"What is a minority? The chosen heroes of this earth have been in the minority. There is not a social, or religious privilege that YOU enjoy today that was not bought for YOU by the blood and tears and patient suffering of the minority. It is the minority that has stood in the van of every moral conflict, and achieved all that is noble in the history of the world."

* * * *

"Error of opinion may be tolerated where reason is left free to combat it." Thomas Jefferson's First Inaugural Address—March 4, 1801.

Me and the U. S. A.

Our "All Out For Victory" edition is meeting with almost unanimous approbation.

COLLECT AND DELIVER SCRAP.

THE HOME FRONT
REGIONAL OFFICE OF WAR INFORMATION

Ceiling on wages, salaries and farm products are set up as the answer to creeping inflation which OPA has not been able to stop entirely by its control of merchandise and services.

Talk about drafting 18 and 19-year-old youths is a hot topic. Boys that age probably should count on going into the army sometime around Christmas. Married men without children will go before them.

MEAT RATIONING

Meat will appear less frequently on our tables, for its rationing is a certainty in the near future. Our total meat supply is the largest on record, but because of the needs of the fighting forces and the distress of our allies, we will run three billion pounds short of giving folks at home all the meat they might want next year.

You can count on two and one-half pounds per person a week. This compares with one pound a week in rationed England. Germans are allowed only 12 ounces a week—the Belgians a mere five ounces.

SEAMEN NEEDED

Registration of former sailors on our merchant vessels begins this week. Seamen and officers who've had previous exrepience are badly needed to man ships today.

CARPENTERS IN GREAT DEMAND

Acute labor shortages are appearing in almost every line of work. Civil Civil Service is asking for men and women who have any skill or training and paying good salaries.

BUY COAL NOW

Warnings have been issued anew that Southerners face a coal shortage this winter unless they buy coal now.

OPA has increased the legal charge for loading peanuts from 50c to 75c a ton.

Government geologists have launched plants to obtain aluminum from more than 500,000 tons of bauxite in Georgia.

NO BICYCLE BUILT FOR YOU

WPB has curtailed bicycle production from 150,000 a month to 10,000 and limted production to two factories. Few civilians will get new bikes unless they really need them.

The railroad situation is improving.

There'll be no more woolen lounging robes made for men and boys . . . and WPB is cracking down on makers of "Zoot suits" and "Juke coats" popular with jitterbugs.

JAPS CHANGE TUNE

The Japanese propaganda service announced the "annihilation" of the American Pacific fleet after the battle of the Coral Seas. Now, broadcasts learn the Mikado's slaves to prepare for "fresh attacks by a superior force." Thus, Tokyo "admits" we have a fleet.

FRIENDSHIP CLUB

The Club held its September meeting with Mrs. D. W. Pickle.

Everyone seemed glad to be back after a month's vaction.

The minutes were read and approved, after which Mrs. Johns led in devotional.

Mrs. Neely was unable to attend for business reasons, so Mrs. Aldridge, our club president, very ably conducted the meeting.

The entire membership approved the suggestion that we meet each third Wednesday for an hour or so of Bible study.

Mrs. B. L. Taylor, recreational leader, had a most unusual game that produced many laughs. Mrs. Milton Mitchell won the prize, a glass of jelly.

We were glad to add another name, Mrs. Earl Trim, to our growing list of members.—Contributed.

For the
JACKSON DAILY NEWS
See
WARREN ROBINSON
Telephone 523

FHA LOANS
To Build
or Repairs
To Remodel
City Lumber Co.
Phone 79 Grenada, Miss.

Why not send that
Soldier your
PICTURE
He wants one badly
SPURRIER STUDIO
First Street Grenada, Miss.

NORTH MISSISSIPPI SALES COMPANY
Auction Sale Every Thursday — Private Sale Daily
We sell all classes of livestock, especially
Cattle, Hogs, Mules, Mares and Horses
We wish to advise all of our customers that we will pay market prices for any livestock brought to our barn any day in the week. Our barn will be open for business from 7:30 A. M. until 6:30 P. M.
Due to the tire shortage we are offering this service so that you will not have to wait until Thursday to market your livestock.
Our auction sale will start promptly at 12:00 o'clock every Thursday morning. Come early so that we can serve you better.
Our Barn Is Open All Day Every Day
Day Phone 9174 Night Phone 2111 GRENADA, MISS.
L. L. Branscome, Guy Branscome, Charles Perry, Ownrers

SAMMY . . . . .

PS-S-S-ST, SAMMY!
WOT'S DE MATTER?
DE SHERIFF AM 'CCUSING ME OF STEALIN' FO' CHICKENS—
BUT, YO' ALL DIDN'T DID YO'?
WHY, SAMMY, AH WOULDN'T STOOP TO SUCH A THING.
WOT YO' NEED DEN AM A ALIBI. AH S'POSE NO ONE SAW YO' COMMIT SUCH A ACT?
FORTUNATELY, NO!

By Dyre-Kent Drug Co.

BACTERIAL ANTIGEN
The new treatment for Colds. It takes only five (5) doses. This is also the Vaccine Treatment taken by mouth to prevent colds, flu, pneumonia and strep throat. You can get either tablets small enough for a small child to take or capsules. Take your choice. Get started now on both Vitamins and Cold Prevention, and have the best winter you ever had.
"The Rexall Store Has It"
Telephone 27 and 28
Quickest Deliveries

Local and Social Activities

Mrs. W. W. Whitaker, Society Editor, Phones 83 and 747

FRIDAY BRIDGE CLUB

The living room of Mrs. Sam Hall Garner's home was the scene of a very delightful bridge club meeting on Friday last.

Yellow garden flowers were arranged in the reception rooms lending their loveliness to the setting.

Two non-member guests, Mrs. Roger Pleasants and Miss Sallie Leigh enjoyed the games with the members.

Mrs. Fisher Oltenburg received high score prize.

The hostess graciously served a delicious salad plate and iced cocacolas at the conclusion of the game.

ENJOY TRIP

A small group of the younger set spent Sunday out of town. They went to Batesville early Sunday morning, where they attended services at the Baptist Church and then had dinner at the home of Mrs. Farrell. After dinner they went to Memphis, where they spent the rest of the afternoon at the Horse Show. Included were Jean Goodloe and Hal Farrell, Tacky Buchanan and Merritt Clogston, Sara Jane Harris and Ray Brown. They report a very pleasant trip.

Mrs. Homer Williams, Mrs. Bert Bays and sweet little daughter, Gloria, visited relatives in New Orleans last week and the first few days of this week. We understand that "Grandpa Homer" became so lonely for his little granddaughter that he talked to her over long distance phone Sunday night.

Louis Friedman and Harry Greenfield spent Monday "Yom Kippur", a Jewish holiday, day of Atonement in the city of Memphis.

Mr. J. M. Talbert attended a regional meeting in Memphis on Tuesday assembled there to forward plans to accumulate more scrap material for war purposes.

Mr. and Mrs. W. W. Robinson and two children, Warren and Ann, spent Monday in Memphis.

Miss Sallie Leigh, of Memphis, is visiting her sister, Mrs. Sam Hall Garner this week.

Mr. David Turner, who is employed in Ohio, T. Main at Kingsport, Tenn., spent this week here with his parents Mr. and Mrs. F. E. Turner.

FOR SALE: 1941 Ford Coach, in good condition. Apply proprietor Cash Carley Store, Coffeeville, Miss.

Mr. and Mrs. Grover Long and their sister, Mrs. Shannon, of Lake Cormorant, spent the week-end in Jackson at the bedside of their critically ill sister, Mrs. J. G. McGowan, widow of Judge McGowan, who was a distinguished member of the Supreme Court of Mississippi for many years.

John Scott, of the University of Texas, visited his father, Mr. Jack Scott and his grandmother, Mrs. John Scott, this week.

Miss Virginia Echols, daughter of Mr. and Mrs. B. F. Echols, of Tie Plant, member of the school faculty at Albertville, Ala., as music teacher resumed her duties there about two weeks ago.

Mr. and Mrs. J. P. Fisher and children, of Jonestown, visited their relatives the Doak and King families on Sunday afternoon last.

PRESBYTERIAN AUXILIARY

The Presbyterian Auxiliary Circles, except one, met at the church Monday afternoon for their regular program meeting.

Mrs. H. D. Lane, leader of Circle No. 3, reported a splendid program meeting in the home of Mrs. Morris Hubbard Monday afternoon.

Mrs. Logan Wasner led the devotional, Mrs. Harry Adams gave the Survey Subject and Mrs. Hubbard, assisted by Mesdames Lane, Robinson, Ketchum and Hoffa gave an interesting sketch on mission needs. When the members arrived the hostess served sandwiches, cookies and punch.

Dr. and Mrs. J. K. Avent spent Saturday in Memphis.

Mr. and Mrs. William Gerard and daughter, of Winona, spent Sunday here with their mother, Mrs. E. L. Gerard. When they returned home Sunday afternoon, Mrs. Gerard accompanied them home for a short visit.

Miss Louise Sanderson spent Sunday in Jackson, Miss., with friends.

Miss Dick Jones, member of the faculty at Byhalia, spent the week-end here with her mother, Mrs. Collins Jones.

Misses Margie Smith and Louise Sanderson spent Sunday in Jackson.

Miss Mamye Rayburn, of Gloversville, N. Y., visited her sister, Mrs Say Weir and family last week.

Mr. and Mrs. Dan Babbitt, of Midnight, visited their relatives, Mr. and Mrs. Say Weir over the week-end.

Sgt. David Rayburn, Fort Benning, Ga., visited his aunt, Mrs. Say Weir for several days last week.

Young Grenadians attending college at the University of Mississippi are, Miss Louise Avent, daughter of Dr. and Mrs. J. K. Avent, John Keeton, eldest son of Mr. and Mrs. John T. Keeton, Francis Hill, son of Dr. and Mrs. F. S. Hill, Floyd Theisman, son of Mr. and Mrs. W. B. Theisman, Leon Provine, son of Mrs. E. B. Provine, Billy Soumes, son of Mr. and Mrs. Raphael Soumes, William Winter, son of Senator and Mrs. W. A. Winter, Bobby Sharp, son of the late Mayor R. W. Sharp, and Frank Marascalco, son of Mr. Charlie Marascalco.

Mr. C. C. Stockard, of Savannah, Tenn., is visiting homefolks in Grenada.

Mr. and Mrs. John M. Weir left Friday for Hoga, La., to take part in the celebration of the Golden Wedding Anniversary of Mrs. Weir's parents, Mr. and Mrs. W. E. Smith. All seven of the living children of this estimable couple expect to attend. Mr. and Mrs. Weir expect to be away a week.

Corporal Kermitt M. Ropp is in Fort Crook, Nebr. taking a Motor Training Course at this time. He is in the Station Hospital mighty sick taking three electric treatments a day. He also has asthma.

James Harris, son of Mrs. Thelma Harris, has entered the senior class at Gulf Coast Military Academy at Gulfport, Miss., for 1942-43 session.

The friends of Sgt. "Billy" Weisker will be proud to learn of his promotion at Barksdale Field, La., to the rank of Staff Sgt. Congratulations, "Billy."

EPISCOPAL AUXILIARY

The Auxiliary of All Saints Episcopal Church met at four o'clock Monday afternoon at the home of Mrs. W. J. Sherwood.

The vice president, Mrs. Sax Weir, presided and led the devotional.

Announcement was made of Corporate Communion to be held on Sept. 29, at 10:00 a. m., observing St. Michael and All Angels day. At this time the presentation of the United Thank Offering Blue Boxes will be made. Mrs. T. H. Weir is local chairman of U. T. O.

Mr. and Mrs. T. B. Revell spent Wednesday in Memphis.

Mrs. R. C. Trusty went to Memphis Wednesday to buy additional winter goods for Trusty's.

Mr. and Mrs. Ben Townes are expected home this week-end, from Rochester, Minn., where Mr. Townes has been under treatment of a specialist for a very painful case of shingles. We are glad to learn that he is improved.

Staff Sgt. W. L. Weisker and his friends Staff Sgt. "Red" Williams, of Barksdale Field, La. spent the past week-end with Sgt. Weisker's parents, Mr. and Mrs. Dick Eicher. Mrs. Weisker, who is a student at Holmes Junior College came home for the week-end also, and visited in her husband's parents home.

Ensign and Mrs. Bill Fedric, of New Bern, N. C. arrived this week for a two weeks' visit with their relatives. They are visiting their mother, Mrs. Fedric, in Charleston this week and will return to Grenada to visit Mrs. Fedric's parents, Mr. and Mrs. Joe Neely next week.

Mr. and Mrs. J. H. Neely and baby daughter, of Birmingham will spend the week-end in Grenada with their parents, Mr. and Mrs. Neely and with Mrs. Ethel Kimbrough Thiel.

Miss Mary Lou Cullen, daughter of Mr. and Mrs. Hal Cullen left last week for Columbus where she entered M. S. C. W. as a freshman. Her mother took her to school in the car, returning home that afternoon.

Bryan Baker, Jr., Will Horton, youngest son of Mr. and Mrs. L. P. Horton, Bennie Cohen, son of Mr. and Mrs. Ike Cohen, and Emmett Barrentine, son of Mr. and Mrs. E. S. Barrentine, will leave Friay for Miss. State at Starksville for the 1942-43 session.

Mr. E. S. Barrentine is spending his two weeks' vacation with his familhere. He is located at St. Louis.

GRENADA COUNTY LIBRARY

NEW BOOKS

Berlin Embassy, Russell.
The Uninvited, G. Macardle
Full Flood, Marks.
Glass Mountain, M. F. Doner.
Get Thee Behind Me, Spence.
Surgeon In Charge, Seifert.
Signed With Their Honor, Aldrige.
The Cup and the Sword, Hobart.
The Time Is Now, Van Paassen.
Men of Bantan, Hersey.
I Heard The Anzacs Singing, Macpherson.
The Lost Peace, Butler.
Canada, Burt.
I've Some A Long Way, Kuo.

JUVENILES

Kamanda, An African Boy, Gatti.
The Golden Summer, Alger.
Panama and West Indies, Henry.
River Secret, Kennedy.
Railway Engineer, Judson.
Pete, Robinson.
Tom, Dick and Jerry, Mammen.
Soldier Doctor, Judson.
Brazil, Henry.
Augustus Helps The Navy, Henderson.
George Washington, Stevenson.
Timothy Taylor, Husted.

STATEMENT

of Ownership, Management, Circulation, Etc., required by the Acts of Congress of August 24, 1912, and March 3, 1933 of The Grenada County Weekly, published weekly at Grenada, Mississippi for October 1, 1942.

SATE OF MISSISSIPPI
County of Grenada ss.

Before me, a Notary Public in and for the State and county aforesaid, personally appeared W. W. Whitaker, who, having been duly sworn according to law, deposes and says that he is owner of the Grenada County Weekly and that following is, to best of his knowledge and belief, a true statement of the ownership, management etc., of the aforesaid publication for date shown in the above caption, required by the Act of August 24, 1912, as amended by the Act of March 3, 1933, embodied in section 537, Postal Laws and Regulations, printed on the reverse of this form, to wit:

1. That the names and addresses of the publisher, editor, managing editor and business managers are:

Publisher Mrs. W. W. Whitaker Grenada, Miss.

Editor W. W. Whitaker, Grenada, Miss.

Managing Editor none.

Business Managers none.

2. That the owner is W. W. Whitaker, Grenada, Miss.

3. That the known bondholders, mortgagees, and other security holders owning or holding 1 percent or more of total amount of bonds, mortgages or other securities are none.

W. W. WHITAKER.

Sworn to and subscribed before me this 21st day of September, 1942.

W. K. HUFFINGTON,
Notary Public.

My commission expires Jan. 11, 1946
(SEAL)

THE STATE OF MISSISSIPPI.

To Tom Bailey, Jr., whose address is 607½ Greenwood Street, Tulsa, Oklahoma:

You are summoned to appear before the Chancery Court of the County of Grenada in said State, on the second Monday of October, A. D. 1942, to defend suit No. 5573 in said court of Victoria Bailey, wherein you are a defendant.

This 4th day of September, A. D. 1942.

J. P. PRESSGROVE.
9-10, 17, 24-6tw. Clerk.

NOTICE OF ELECTION ON WINE AND BEER"

Notice is hereby given that on the 3rd day of November, 1942, an election will be held in all of the voting precincts of Grenada County, Mississippi within legal hours for the purpose of submitting to the qualified electors of said county whether or not the transportation, storage, sale, distribution, receipt or manufacture of beer and wine shall be permitted in Grenada County, Mississippi. This election is called pursuant to the petition filed and signed by twenty percent and more of the qualified electors of Grenada County, Mississippi, and submitted to the board of supervisors at its September Term, 1942, requesting that an election be held to determine whether or not said beverage should be excluded from said county and pursuant to an order of the said board entered at its September Term, 1942, directing that said election be held, which order was adopted on the 10th day of September, 1942, and is recorded in Minute Book "M" at page 480, in the custody of the clerk of said board in the chancery clerk's office of said county, and said election being authorized by Chapter 171 of the Laws of 1934 of the State of Mississippi, and amendments thereto."

J. P. Pressgroce,
J. P. Pressgrove,
9-17, 24, 10-1, 8, 15, 22, 29-2tw.

W. K. HUFFINGTON
Notary Public
At Greada Trust & Banking Co.

A grade and size for every need
Alabama TRUCK Coals
High grade Red Ash Coals,
Kentucky Coals and Coke by Rail
Call 10 for COAL
Call us today and SAVE
Whitaker Coal Co.
Phone 10 Third Stt.
WARM MORNING Coal Heaters
(Burns Longer—Less Firing)

When Your Back Hurts -
And Your Strength and Energy Is Below Par
It may be caused by disorder of kidney function that permits poisonous waste to accumulate. For truly many people feel tired, weak and miserable when the kidneys fail to remove excess acids and other waste matter from the blood.
You may suffer nagging backache, rheumatic pains, headaches, dizziness, getting up nights, leg pains, swelling. Sometimes frequent and scanty urination with smarting and burning is another sign that something is wrong with the kidneys or bladder.
There should be no doubt that prompt treatment is wiser than neglect. Use *Doan's Pills*. It is better to rely on a medicine that has won countrywide approval than on something less favorably known. *Doan's* have been tried and tested many years. Are at all drug stores. Get *Doan's* today.
DOAN'S PILLS

Grenada Coca-Cola Bottling Company

To Relieve Misery of COLDS take 666
LIQUID TABLETS. SALVE. NOSE DROPS

SOMETHING YOU'VE BEEN LOOKING FOR
Window Guards
Venetian Blinds
We are now able to furnish your requirements in Window Guards and Venetian Blinds.
Call or Write for Quotations
LOCKETT LUMBER CO.

Ole Man Mississippi says

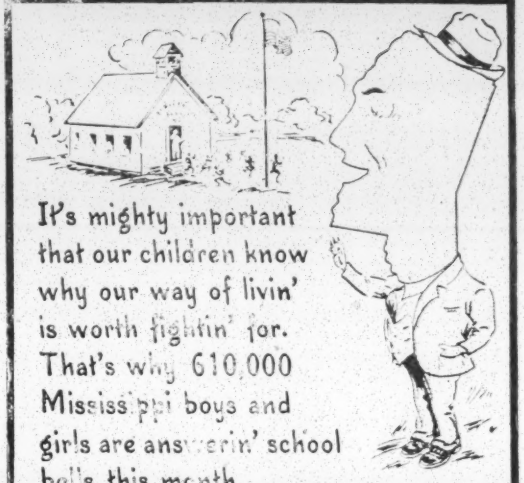

It's mighty important that our children know why our way of livin' is worth fightin' for. That's why 610,000 Mississippi boys and girls are answerin' school bells this month.

The Mississippi beer industry's 1941 state tax payment of $1,200,000 is sufficient to pay for a year's schooling for more than 40,000 Mississippi boys and girls.

This Committee, in cooperation with federal, state and local law enforcement authorities, is protecting this vital state income by maintaining wholesome surroundings for the sale and consumption of beer.

YOU CAN HELP—If you see any law violations, report them to your officers or to this Committee.

MISSISSIPPI COMMITTEE
BREWING INDUSTRY FOUNDATION
[illegible] Director
[illegible] Jackson, Mississippi

Everything You Need!

You may not be able to build completely new structures at this time, but there's no law to prevent you from making repairs on your home or on farm buildings.

LOCKETT LUMBER COMPANY
PHONE 24

NOTICE TO THE PUBLIC

Those needing garments held in storage at White Way Dry Cleaners are requested to give us two days notice before delivery.

Storage must be paid for when garments are delivered.

White Way Dry Cleaners
Phone 588 IRVIN JOHNSON, Mgr.

GRENADA COUNTY BUDGET, 1942-1943

Upon Motion of L. P. Horton duly seconded by J. E. Stridiron it is ordered that the following proposed budget of Grenada County, Mississippi for the fiscal year 1942-1943 be adopted, to-wit:

FUND	Mills	Assessed Valuation	Amount Budgeted	Delinquent	Commissions	Total
Administrative	5.					
Judicial	1.					
Charities and Paupers	1 Total 7.	$5,400,000.00	$37,800	$ 3,000	$40,800	$40,800
Bridge Const. and Mtce.	10.	2,902,451.00	16,200		16,200	16,200
Common Schools	10.	2,902,451.00	20,025	37,341	63,366	71,750
Bond Tax Sinking Fund	2.5	5,400,000.00	13,500	3,539	17,039	15,065
Loan Warrant	2.	5,400,000.00	10,800	900	11,700	10,450
Grenada County Health Dept.	1.5	5,500,000.00	8,100		8,100	8,100
State Levy	4.	5,400,000.00	21,600			21,600
Beat 1-2-3-4 Bond and Int.	1.	4,800,000.00	4,800		4,800	3,175
Beat 5 Bond	6.	500,000.00	3,000	3,500	6,500	6,122
Holcomb School Mtce.	10.	500,000.00	5,000	250	5,250	5,126
Tie Plant Mtce.	3.5	550,000.00	1,925		1,925	1,562
Tie Plant Trans. Equipment	1.	550,000.00	550			550
Gore Springs Schools Mtce.	10.	327,187.00	3,271	300	3,571	3,553
Wolfe-Hardy School Mtce.	6.5	596,704.00	3,878	425	4,303	4,208
Fair Grounds School Mtce.	10.	193,002.00	1,930	300	2,230	1,433
Elliott School Mtce.	10.	160,430.00	1,604	500	2,104	1,588
Beat 1 Road Bond	1.	3,500,000.00	3,500	3,000	6,500	5,702
Beat 3 Road Bond	4.	380,000.00	1,520	3,000	4,520	3,889
Beat 4 Road Bond	4.	450,000.00	1,800	3,000	4,800	4,219
Beat 2 Loan Warrant	0.	200,000.00		1,500	1,500	1,405
Calvary School Fund	8.	170,000.00	136	50	186	134
Graysport Road Bond	7.	130,000.00	910	1,000	1,910	1,555
Holcomb School Loan Warrant	2.	500,000.00	1,000	90	1,090	1,089
Enon School	8.	36,000.00	288	175	463	455
Kirkman School	5.5	84,000.00	462	325	787	752
Valley Hill School	10.	112,000.00	1,120	365	1,485	1,445
Brooks School	10.	33,435.00	334	130	464	430
Beat 1 Road Mtce.	2.	3,500,000.00	7,000	10,000	17,000	17,000
Beat 2 Road Mtce.	4.	260,000.00	1,040	7,000	8,040	8,000
Beat 3 Road Mtce.	4.	380,000.00	1,520	7,000	8,520	8,500
Beat 4 Road Mtce.	2.	450,000.00	900	7,000	7,900	7,900
Beat 5 Road Mtce.	0.	450,000.00		11.	11,000	11,000
Graysport Road Mtcte.	0.			1,500	1,500	1,500

Ordered this 7th day of September, 1942.

Camp McCain News

Seven cyclists were touring the new highway this Tuesday night much to the dismay of the Highway Patrolmen. The occasion was a farewell party for the very popular Miss Dorothy Whitaker, who left Wednesday afternoon to attend the University of Missouri, where she will be a junior. Members of the party were Louise Sanderson, Margery Smith, Peter Akraboff, Louise Hyer, Cynthia Wade, LeRoy Pittman and Dorothy. Dorothy was one of the most popular employees of Chas. T. Main, and all of her friends are looking forward to Christmas vacation, when she will return for a brief visit.

Elizabeth Oakley spent last week-end in Senatobia, visiting her many friends there.

Mr. Tardiff, of the Mechanical Department, is now back at Camp, and insists that his recovery is complete enough for him to work all day. There are now high hopes and many rumors of a little heat on these cold fall mornings in the Camp buildings.

One of the gayer parties of last week-end was that trip to Memphis made by some of the Jones lads. The Chief Engineer of the trip was, as usual, Dale Savage, and the party included Mr. John D. Pellett, Purchasing Agent; Mr. Jake Rulen, whose putting the asphalt on these superroads, Mr. Dennis Norton, Safety Engineer, taken along as a precaution). The occasion was the receiving and the welcoming of Dale's mother, who visited him for a few days this week, returning Tuesday to Oklahoma City.

Miss Mildred Hayles spent a very enjoyable week-end in Memphis visiting her brother and his family. Another visitor to the Tennessee Metropolis was Mr. R. R. Edmundson of the Cost Department of the U. S. Engineers. He alleges that he was visiting his sister.

Mr. and Mrs. James Scott and the Major Wade's spent a very enjoyable evening at the Claude Nickerson's last Saturday. Mrs. Nickerson went to Memphis to shop last week-end, and it is rumored that now there are more lovely clothes in her closet than in the windows at Levy's.

Mr. Peter Akraboff, CTM's Draftsman from Sophia, Bulgaria, spent the week-end in Jackson, and Saturday night at the Rotisserie. Peter has picked up American customs as fast as he has the language, and he is quite a seasoned week-ender now, to the great delight of the Jacksonites.

Miss Marie Trusty spent last week-end at home in Water Valley. She is Capt. Trice's secretary, you know.

Alfonse Kaufman Jr., son of Mr. A. Kaufman, Senior Engineer with the U. S. Engineers, visited his father in Grenada this week. Alfonse has been stationed at Fort Barrancas, Florida, and he is now on his way to Officer's Training School.

Mrs. H. W. Lunceford went to Memphis this Tuesday with Mrs. Garland Heard.

Mrs. Cornelia Touchberry is going to spend this coming week-end in Glen Allen with her aprents.

Walter Bush and Col. Grimaldi spent last week-end in Atlanta, on strictly military business, according to direct authority — but the business is a military secret.

Two more of the government boys have returned to school. Johnny Lombardi is now attending Christian Brother's College in Memphis, and Carlene Solomon returned to Mississippi State College. Lloyd McDougal, also with the U. S. Engineers, was called into the service this week, and is at present at a receiving station, where he is awaiting his assignment to the definite branch of the service.

All of you Grenada girls must be wondering now that Bob Steele and his roommate, Henry Mitchell, have definitely moved into Grenada from Duck Hill. For those who are interested, and I bet everyone is, the address is, at present, College Boarding House.

Mrs. T. J. Phillips is giving a tea this Saturday at her home in Grenada in honor of her mother, Mrs. Caleb Fox, who is a very popular visitor.

Mr. Morgan L. Warren, Chief Project Auditor for the U. S. Engineers, and Mr. Mac Nicholas, of C. T. M., attended a conference Monday and Tuesday in Vicksburg. They listened to some interesting addresses given by some of the important defense leaders from Washington, D. C. One of the most interesting happenings was a blackout one night, during which all of Vicksburg was in total darkness. Despite mutual accusations, neither of the gentlemen involved were arrested.

STAG PARTY

Mrs. Will Lessard gave a stag party last night (Thursday) at his home in Grenada for Mr. Douglas Johnson, who will be married Oct. 3rd. The guest list includes Messrs. L. S. Phillips, H. D. Frye, Robert Moore, S. W. Wells, Doug Johnson, Lloyd Day, Chas Dawson, Fred Jost, Leo Carroll, Bob Steele, Henry Mitchell and Chas. Tardiff.

THROUGH A WOMAN'S EYE

By Mrs. W. W. Whitaker

"And if our lines should sag and break
Because of things you fail to make;
That extra tank, that ship, that plane
For which we waited all in vain,
Will you then come to take the blame?
For we, not you, must pay the cost
Of battles you, not we, have lost."

The above lines, if read carefully, will make a soldier of you!

We read every day of men and women who leave their jobs because of some difference of opinion arising between employer and employee. We know that the strike in the Mobile Shipyard was called because those men forgot their obligations and in a temporary mood of anger left their job, thereby causing our Navy to have one less ship to carry supplies to our boys who are fighting our battles in foreign lands. The men working in defense plants, including ship yards, are deferred. If they strike, then where does that place them? Back in private life or in the army? If they strike, they are not employees any more, therefore they are not deferred, and according to our reasoning—they are just another bunch of men for the draft board to classify.

"Waste—The Enemy at Home" is the title of an article in the September issue of "The Readers Digest" and its author is none other than one of our favorite Senators, Hon. Harry F. Byrd, of Virginia.

His first shot is "While Americans fight for their lives and pay to the hilt, government spend thrifts toss away two billion dollars a year on bands, publicity, pork barrel projects and treasury leeches." And asks "How can we stop it?"

We have only to read the papers to know that Washington continues to pour out money as furiously for non-essentials as it does for war purposes. Many groups insist on keeping the unemployed on relief rolls while others want "cultural" projects to continue.

He gives as an example the WPA's request for $123,737 to organize bands, choruses and orchestras among WPA workers, to teach those who couldn't play, to furnish fiddles and bass drums to those who had none.

Mr. Byrd said that the National Youth Administration was created to fight the depression—but that has passed with farms and factories crying for laborers. He said there are "millions still receiving what some call charity in one form or another from the U. S. government."

Mr. Byrd who is a member of the non-essential Federal Expenditure Committee states that in the hearings since Nov. of '41, they have recommended to Congress and the President, specific cuts of $1,301,075,000 and that investigation shows that $2,000,000,000 can be saved next year. Further stated that almost everybody who works in a non-essential government position has convinced himself and attempts to convince others that we can't fight a good war if he or she lose their job. This great nation is in danger and it's time for people to quit saying "gimme" and begin saying "I will give." Out with them, they are a drag on the war effort!

Who's At The Hospital

BY ADIT THEY SWEET

Patients in hospital: Mrs. E. R. Burkley, Grenada; Mrs. E. C. Briscoe, Vaiden; Dr. R. C. Dent, Parchman; Mrs. Ethel Nunley, Carrollton; Mrs. C. C. Stockard and infant daughter, Grenada; Mrs. Winnie Morehead, Grenada; Mrs. John Castle, Kilmichael; Miss Lottie Dees, Calhoun City; Mrs. T. H. Evans, Belfountain; Mrs. Esther Lee Gildwell, Grenada; Mrs. J. L. Briscoe, Hardy; Mrs. Noble Burnett and infant son, Grenada; Mrs. J. H. Franklin, Grenada; Mr. Charlie Byars, Big Creek; J. Allen Cossor, Charleston; Mrs. Dewitt Pass, Coffeeville; Mrs. Thomas Lee Dorman, Coffeeville; Mr. Whitfield Tribble, Scoby; Mr. R. J. Howard, Grenada; Mr. W. A. Palmertree, Grenada.

Patients dismissed the past week: Mr. Archie Ezell, Grenada; Mrs. J. D. Mitchell, Grenada; Mrs. Robert Parks, Grenada; Miss Jimmie Lou Mitchell, Grenada; Mrs. Fred Vaughn and infant son, Duck Hill; Mrs. Marie Edna Rials, Oakland; Mr. J. M. Barnett, Elliott; Mrs. N. H. Howard, Grenada; Mr. W. E. Smith, Winona; Mrs. J. J. Vaughn, Eupora.

LOCALS

Mrs. E. L. Betz received a letter from her son, Billy (E. L., Jr.) who is in camp at Stinson Field, San Antonio, Texas, saying "Dear Mom, when you write next address me as Sgt. E. L. Betz." Congratulations Sergeant!

Winter Rye Grass Seed for lawns, French Mkt.

Miss Lil York, daughter of Mr. and Mrs. Frank York entered the freshman class at M. S. C. W. last week. Lil attended summer school also "carried" extra subjects through high school enabling her to "skip" the senior high school year.

Mr. and Mrs. Charles Perry and Mr. and Mrs. Garland Heard spent last week-end in Memphis attending the Horse Show.

Honey, pints, quarts, half gallon and gallons
FRENCH MARKET

W. M. U.

All circles of the First Baptist Church will meet in the following mentioned homes on Monday, Sept. 28, at 4 o'clock:

Circle No. 1, with Mrs. J. D. Moss; Circle No. 2, with Mrs. A. N. Rayburn; Circle No. 3, with Mrs Black; Circle No. 4, with Mrs. E. R. Craddock.

Rape Seed, French Mkt. Seed Rye, FrenchMkt.

Mrs. J. M. Talbert spent the past week-end in Jackson with her daughter, Dorothy, a freshman at Belhaven College.

Miss Gladys Martin returned to her duties in Washington, D. C. Tuesday evening after a visit here with friends. She was the house guest of Mrs. Burnell Walker.

Mr. and Mrs. Charles Dickinson who have resided in Eldorado, Ark., for the past month, will receive their C.O.W. in Grenada from now on.

Mr. and Mrs. Herman Heath are visiting Mrs. Heath's mother, Mrs. Condry in Amory this week.

SCOBEY NEWS

Mr. Jason Jordan and family of Coffeeville spent Sunday with their parents and grandparents, Mrs. N. L. Jennings, and Mr. and Mrs. Geo. C. Jordan.

Miss Annie Bett Geeslin, of Blue Mountain College, spent last week-end with her parents, Mr. and Mrs. S. R. Geeslin.

Mrs. Reed Geeslin, of Grenada, spent Sunday in the home of Mr and Mrs. S. R. Geeslin.

Mr. and Mrs. James Johnson, of Grenada have moved to Scobey. They have rooms with their grandparents, Mr. and Mrs. P. S. Clements.

Mr. Paul Hudson and family and Mr. J. E. Johnson spent Sunday afternoon in Gore Springs community with Mr. and Mrs. Ed Bowen.

Mr. Felix Sykes, youngest son of Mrs. Noel Wilbourn, of Wayside community, celebrated his 15th birthday last Sunday with a big birthday dinner. The guests were Mr. and Mrs. H. C. Everett and children, Hoyt and Sarah Alice of Coffeeville, Mr. and Mrs. L. B. Carr and Miss Lillie, of Scobey, Mrs. L. C. Wilbourn and son, Carl Gladney, of Wayside community. The gifts he received were useful.

GORE SPRINGS NEWS

Mrs. Jessie Rowland left Saturday after a week's visit with her sister, Mrs. Bell Trussell.

Mrs. Homer Trussell and son, Homer Dale, spent the week-end with their brother and uncle, Mr. P. M. Clanton of near Cadaretta.

Messrs. W. Lamon and Will Ferguson made a business trip to Illinois and Missouri last week.

Guests in the home of Mr. and Mrs. David Leverett Sunday were Mr. and Mrs. Paxton Haile and son, Mr. and Mrs. T. P. Haile, Mr. and Mrs. Earl Tharpe and son, Mr. Ned Lamon and Mrs. J. W. McCarmack.

Mr. W. R. Martin and children visited Mrs. W. R. Martin Sunday. Mrs. Martin is recuperating in the Greenville Hospital after a major operation.

Seen, Heard and Told By The Editor

A good many of our country subscribers should save up two dollars from those $50.00 cottonseed—thanks to Jim Easland—to pay up.

First thing Mabel and I know we will be like we started, with no children with us; two boys in the armed forces, and two girls off at school.

Who wants to buy a first class Westinghouse motor, 1 horsepower, three phase?

We note that our esteemed subscriber, Mrs. W. R. Stark, has returned to Enid, Oklahoma from Florence, Ala., where she has been for several months. Hope you had a nice visit, Mrs. Stark.

Unless drastic actions are taken, and taken real soon, a dollar will not buy a pinch of snuff. MY bale of cotton, which I put up ten years ago, will sell for $100 a pound. Foolish? Remember when [illegible] to Germany's currency [illegible] quired a suitcase filled with [illegible] y an egg.

Our [illegible] Mr. Terrell, visited friends in Winona Monday.

THE STATE OF MISSISSIPPI

To Loyd L. Hallam, whose post office address is No. 491 Laclede Street, Memphis, Tennessee; Lottie Hallam Snowden, whose post office address is No. 2973 Browning Street, Memphis, Tennessee; and Grace Hallam Griffin, whose post office address is No. 13539 Linwood Street, Detroit, Michigan:

You are summoned to appear before the Chancery Court of the County of Grenada in said State on the Third Monday of October, A. D., 1942 to defend the suit No. 5586 in said Court of Earl R. Hallam, et al vs. Loyd L. Hallam, et al. wherein you are defendants.

This the 23rd day of September, A. D., 1942.

J. P. Pressgrove, Clerk

9-24, 10-1, 8-24w.

THE STATE OF MISSISSIPPI

To Willie Russell, whose place of residence and Post Office address is 620 Lauderdale Street, Memphis, State of Tennessee:

You are summoned to appear before the Chancery Court of the County of Grenada, in said State, on the Third Monday of October, A. D. 1942, to defend the suit No. 5585, in said Court of James Russell, vs. Wilkie Russell wherein you are a defendant.

This the 23rd day of September, A. D. 1942.

J. P. Pressgrove, Clerk

9-24, 10-1, 8-24w

Warner Horton, my old partner on the board of supervisors, evidently sold some cotton, for he dropped in this week to renew his subscription. He has a fine crop, but, like others, he is having great difficulty in having it picked.

Winter Onion Sets
FRENCH MARKET

CLASSIFIED

FOR SALE: 1941 Ford De Lux Sedan, Candy Case and miscellaneous Store fixtures. E. R. Green, Phones 63 or 322. 9-10, 17, 24p.

LOST: Billfold containing money and identification papers. Probably at 51 Club Wednesday night. Finder may keep money as reward if returned to Barwin Hotel. No questions asked.

FOR SALE: Two good mules, wagon and harness. Jordanland Farm, Highway 51 south of Grenada. Name on front gate post. J. W. Jordan. 9-10, 17, 24, 10-1-c.

LOTS FOR SALE: For White people in the City of Grenada, five desired lots. Five lots three miles north of Grenada on old U. S. Highway 51, Grenada County. For colored people five lots and three houses in the City of Grenada. Will sell any or all the above for cash or a part cash with weekly or monthly payments. W. F. Martin, Grenada Star Rt. 9-17, 24, 10-1-c.

FOR SALE: 300 acres of good bottom land on Big Black River. 1 mile east of Mathiston, on Highway 82. See Chez Trace and on the school route. Electric current within 500 yards. 175 acres cultivated land, 100 acres in fenced pasture and a fine home site with dwelling house for owner and all out houses, gardens, etc. Also barn for tenant house. If interested see Mrs. W. W. Whitaker, Grenada County Welfare Office, Grenada, Miss.

PROGRAM OF
Grenada Theatre

THURS. - FRI., SEPT. 24-25th
Joan Of Ozarks
Judy Canova - Joe E. Brown
Also: Latest News Events and Novelty 10-35c
Also on the same program "SHIPS WITH WINGS" 10-35c

SATURDAY, SEPT. 26th
(2:00, 3:30 - 7:00, 8:30)
Cowboy Serenade
with
Gene Autry - Smiley Burnette
Plus: Chapter No. 7 "Captain Midnight" 10-30c

Owl Show Saturday 10:30 P. M
Sunday Afternoon 2 and 4 o'clock
Return Date: Brought Back By Popular Demand
Mr. Smith Goes To Washington
with
James Stewart - Jean Arthur
Plus: Selected Short Subjects 10-35c

MONDAY, SEPT. 28th
The Corsican Brothers
with
Douglas Fairbanks, Jr. - Akim Tamiroff - Ruth Warwick
Plus: Selected Short Subjects 10-35c

TUES. - WED., SEPT. 29-30th
To Be Or Not To Be
with
Jack Benny - Carol Lombard
Also: Latest News Events and Novelty 10-35c

THURS. - FRI., OCT. 1-2
RETURN DATE
Sergeant York
Gary Cooper - Walter Brennan
Joan Leslie, Plus: Latest News Events and Novelty 10-35c

PROGRAM
PIX THEATRE

FRI. - SAT., SEPT. 25-26th
Outlaws Of Cherokee Trail
with
The Three Mesquiteers
Also: Chapter No. 2 "Junior G-Men Of The Air" 10-24c

MON. - TUES., SEPT. 28-29th
The Remarkable Andrew
with
William Holden - Ellen Drew
Also: Selected Short Subjects 10-24c

WED. - THURS., SEPT. 30-Oct. 1
Dr. Kildares Victory
with
Lew Ayres - Lionel Barrymore
Laraine Day, Plus: Latest News Events and Novelty 10-24c

ON THE CORNER OF THE SQUARE
IN GRENADA
444 TIRE & BATTERY SHOP
Safety Model Steam Recapper
Factory Methods
Precision Buffer---Gets the Old Tire Surface Smooth
New Tires, Tubes, Batteries
Radiators Repaired
OFFICIAL TIRE INSPECTION
We'll Fix You Up Right

STORAGE ROBES
See our attractive Storage Robes

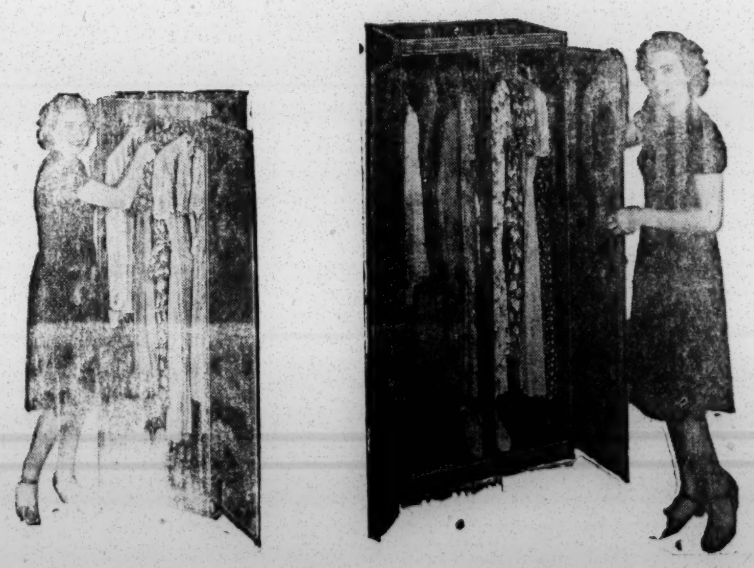

SINGLE DOOR, DOUBLE DOOR, MIRROR IN DOOR
Priced Right **$2.50 to $10.95**
Revell Furniture Co.
We Meet Advertised Prices Phone 51 Grenada, Miss.